THE CONSTITUTION.

VOLUME I. | ATLANTA, GEORGIA, TUESDAY, FEBRUARY 2, 1869. | NUMBER 196

The Daily Constitution.

W. A. HEMPHILL & CO.

Subscription Rates, Payable in Advance:

DAILY CONSTITUTION, per annum......$10.00
Six months,...... 5.00
One month,...... 1.00
Single paper,...... 10

All subscriptions are payable strictly in advance; and, at the expiration of the time for which payment is made, unless previously renewed, the name of the subscriber will be stricken from our books.

CLUB RATES:

Ten copies......$ 80.00
Twenty copies...... 150.00
News-dealers liberally contracted with.
WEEKLY CONSTITUTION, per annum.... 3.00
six months.... 2.00

RATES OF ADVERTISING.

SQUARES.	1 week.	2 weeks.	3 weeks.	1 month.	2 months.	3 months.	6 months.	12 months.
1 Square	3	6	8	10	15	20	35	60
2 Squares	5	10	14	15	25	35	60	100
3 Squares	8	14	20	25	40	50	75	120
4 Squares	10	18	25	30	50	60	90	135
5 Squares	12	22	30	35	60	70	105	150
Quarter column	14	25	35	40	65	80	120	160
Third of a col	25	40	50	60	85	110	150	250
Half column	35	60	80	100	130	160	200	320
One column	40	70	100	130	160	200	250	500

Terms cash, before or on demand after the first insertion.

Advertisements must be marked for a specified time.

Advertisements inserted at intervals will be charged as new each insertion.

All advertisements, or notices of advertisements, under "Local Business," are chargeable at the rate of TWENTY-FIVE CENTS A LINE for each insertion. No notice will appear for a less sum than ONE DOLLAR.

Advertisements under the head of "Special Notices," twenty cents per line for first insertion, and ten cents for each subsequent insertion.

The above prices will be charged for transient advertisements.

LEGAL ADVERTISEMENTS.

Sheriff's sales, per levy of ten lines or less...$2 50
Sheriff's Mortgage fi. fa. sales, per square...... 5 00
Tax Collector's sales, per square...... 5 00
Citations for Letters of Administration...... 3 00
Citations for Letters of Guardianship...... 3 00
Letters of application for dismission from Administration...... 4 50
Letters of application for dismission from Guardianship...... 3 00
Applications for leave to sell Land...... 5 00
Notices to Debtors and Creditors...... 3 00
Sales of Land, etc., per square...... 5 00
Sales of perishable property, 10 days, per sqr. 1 50
Estray Notices, 30 days...... 3 00
Foreclosure of Mortgage, per sqr, each time.... 1 00

TIME REQUIRED FOR LEGAL ADVERTISING.

Sales of Land, etc., by Administrators, Executors or Guardians, are required by law to be held on the first Tuesday in the month, between the hours of ten in the forenoon and three in the afternoon, at the Court House in the county in which the property is situated. Notices of these sales must be given in a public gazette 40 days previous to the day of sale.

Notices of the sale of personal property must be given in like manner 10 days previous to the day of sale.

Notices to the debtors and creditors of an estate must also be published 40 days.

Notice that application will be made to the Court of Ordinary for leave to sell Land, etc. must be published for two months.

Citations for letters of Administration, Guardianship, etc., must be published 30 days; for dismission from Administration, monthly 6 months; for dismission from Guardianship 40 days.

Rules for foreclosure of Mortgage must be published monthly for 4 months; for establishing lost papers, for the full space of 3 months; for compelling titles from Executors or Administrators, where bond has been given by the deceased, the full space of three months.

Publications will always be continued according to these, the legal requirements, unless otherwise ordered.

RAILROAD SCHEDULES.

WESTERN AND ATLANTIC RAILROAD—E. HULBERT, Superintendent; E. B. WALKER, Master of Transportation.

NIGHT PASSENGER TRAIN.

Leaves Atlanta...... 6 45 P M
Arrives at Chattanooga...... 4 10 A M
Leaves Chattanooga...... 5 50 P M
Arrives at Atlanta...... 3 35 A M

DAY PASSENGER TRAIN.

Leaves Atlanta...... 8 15 A M
Arrives at Chattanooga...... 4 45 P M
Leaves Chattanooga...... 4 40 A M
Arrives at Atlanta...... 2 00 P M

DALTON ACCOMMODATION.

Leaves Atlanta...... 4 15 P M
Arrives at Atlanta...... 11 00 A M

GEORGIA RAILROAD—171 miles—Fare five cents per mile.—JOHN P. KING, President; E. W. COLE, Superintendent; G. T. ANDERSON, Agent at Atlanta.

DAY PASSENGER TRAIN.

Leave Atlanta...... 5.00 A. M
Arrive at Augusta...... 3.45 P. M
Leave Augusta...... 7.00 A. M
Arrive at Atlanta...... 6.30 P. M

No trains on Sunday.

NIGHT PASSENGER TRAIN.

Leave Atlanta...... 5.40 P. M
Arrive at Augusta...... 3.00 A. M
Leave Augusta...... 10.00 P. M
Arrive at Atlanta...... 7.40 A. M

ATLANTA & WEST POINT RAILROAD—87 miles—Fare, —— per mile—JOHN P. KING, President; L. P. GRANT, Superintendent; R. M. FARRAR, Agent at Atlanta:

DAY PASSENGER TRAIN.

Leave Atlanta...... 7:58 A. M
Arrive at West Point...... 12:30 P. M.
Leave West Point...... 12:50 P. M.
Arrive at Atlanta...... 5:25 P. M.

NIGHT FREIGHT AND PASSENGER TRAIN.

Leave Atlanta...... 3:00 P. M.
Arrive at West Point...... 11:05 P. M.
Leave West Point...... 3:00 A. M.
Arrive at Atlanta...... 10:00 A. M.

MACON & WESTERN RAILROAD.—103 miles—Fare, five cents per mile—A. J. WHITE, President; E. A. ANDERSON, Agent at Atlanta:

DAY PASSENGER TRAIN.

Leave Atlanta...... 7.55 A M
Arrive at Macon...... 1.30 P M
Leave Macon...... 7.45 A M
Arrive at Atlanta...... 2 00 P M

NIGHT PASSENGER TRAIN.

Leave Atlanta...... 6.30 P M
Arrive at Macon...... 2.10 A M
Leave Macon...... 8.40 P M
Arrive in Atlanta...... 4.10 A M

POST OFFICE, ATLANTA, GA., February 19, 1868.—From and after this date, until further notice, this office will be opened and closed as follows:

Open at...... 8 o'clock, A M
Close at...... 12½ o'clock, P M
Open at...... 2 o'clock, P M
Close at...... 6 o'clock, P M

SUNDAYS.

Open at...... 8 o'clock, A M
Close at...... 10 o'clock, A M

feb19—tf THOS. G. SIMMS, P. M.

ATLANTA POST OFFICE.—ARRIVAL and Departure of Mails Office open at 8 o'clock, A. M.; Close at 7, P. M. Sundays from 8 to 10, A. M. Officers: THOS. G. SIMMS, Postmaster; FRANK MILLS, Assistant Postmaster; J. S. NALL, Money Order and Registry Clerk and Cashier; J. C. DANIEL, Mailing Clerk; J. W. WOODRUFF, Distributing Clerk; C. BRUMLEY, W. A. ORME, Delivery Clerks; M. W. SMITH, Stamp Clerk; P. H. WOODWARD, Special Agent Postoffice Department.

	Mails arr've	Mails Cl'se.
Washington, D. C.	3.45 A. M.	6 P. M.
New York	3.45 "	6 "
Philadelphia	3.45 "	6 "
Baltimore	3.45 "	6 "
Memphis and Arkansas	3.45 "	6 "
Louis'lle, Cinci'ti, Chicago and Nashville	3.45 "	6 "
W. & A. R. R. Way Mail	3.45 "	6 "
Augusta, Ga.	7.45 A. M. 4.20 P. M.	5 P. M. 6 A. M.
Charleston	7.45 A. M. 4.20 P. M.	5 P. M.
Ga. R. R. Way Mail, Athens, Ga. and Milledgeville, Ga.	4.20 P. M.	6 A. M.
M. & W. R. R. Way Mail	2.00 P. M.	6.45 A. M.
Macon	4.00 A. M.	6 P. M.
Savannah, S. W. R. R. and Florida	4.00 A. M.	6 P. M.
New Orleans, Mobile, Montgomery and Columbus	5.20 P. M.	7 A. M.
Atlanta and Montgomery Way Mail	5.20 P. M.	7 A. M.

TRI-WEEKLY MAIL LINE.

Atlanta to Dahlonega—Mondays, Wednesdays and Fridays.

Dahlonega to Blairsville and to Murphy, N. C.—Weekly—Saturdays.

Newnan to Carrollton and Bowden—Mondays, Wednesdays and Fridays.

Newnan to Franklin—semi-Weekly—Wednesdays and Saturdays.

LaGrange to Griffin—Tri-Weekly, via Greenville, Ga.

LaGrange to Columbus, via Hamilton—Tri-Weekly.

Stone Mountain, Ga., to Lawrenceville—Tri-Weekly.

Lawrenceville to Gainesville—Weekly—Saturdays.

Athens to Gainesville—Semi-Weekly—Tuesdays and Thursdays.

Cartersville to Marble Works and Hiwassee Weekly—Tuesdays.

GEO. L. ANDERSON & CO.,

GROCERS,

AND

COMMISSION MERCHANTS,

Mitchell street, near Whitehall,

ATLANTA...... GEORGIA.

IN STORE:

10 HHDS. SHOULDERS,
10 barrels Molasses,
10 sacks Coffee,
15 barrels Sugar,
12 barrels Lard,
20 kegs Lard,
Leather,
Cotton Yarns,

Mackerel, Rice, Vinegar, Brooms, Candles, Soap, Crockery Ware, Shoes, &c., &c., for sale cheap for cash, or exchanged for Wheat at a fair price.

Solicit Consignments of Corn, Wheat, Oats, Flour, Bacon, Pork, Lard, &c., &c.

dec4-4— G. L. ANDERSON & CO.

GEORGE T. FRY,

ATTORNEY AT LAW,

Begs leave to inform the good people of Atlanta, and also those of Fulton, DeKalb, and adjoining counties, that he has located his office in Ball's Building, East side of Whitehall street, in the said city of Atlanta, where he may be found and consulted upon business, every day (Sundays excepted) from 7 o'clock, A. M., to 6 o'clock, P. M. He will give diligent, careful, and prompt attention to all business confided to his care.

He will make a speciality of the following grades of business, to-wit: The collection of debts, settlement of all money demands, and of all demands growing out of contracts between man and man, all matters appertaining to, or growing out of, the Homestead Law.

Parties desiring to avail themselves of the benefits intended to be conferred by the Homestead Law, are respectfully invited to come to my office for any information they may desire concerning the said law. Also, will attend specially to all matters in Bankruptcy; and he begs leave to say to the unfortunate debtor, that the time wherein you will be allowed the full benefit of the Bankrupt Law, will expire on the first day of January, 1869; after that time you must pay fifty per centum of your indebtedness, or else you cannot have the benefit of the law, except by the consent of a majority, in number and value, of your creditors, which consent you will not be likely to obtain.—If you are in debt $300, or upwards, and feel that you cannot pay out, without subjecting yourself and family to great hardships and inconvenience, come to my office, and I will assist you to be relieved from all your distresses and embarrassments, by filing a petition for you for that purpose.

Be sure to make application before the 31st day of December, or else you will be too late! too late!

The citizens are specially invited to come to my office to consult me on any business they may desire to have attended to. They will always find me in my office, in a good humor, always glad to see you, and ready to give you a hearty, old-fashioned welcome, and will always be ready to attend to your business for you.

Office over Alexander's Hardware and Bradfield's Drug Store, stairway running up between the two, on the same floor of the Southern and St. Louis Life Insurance offices.

Respectfully, GEO. T. FRY.

Atlanta, Ga., Nov. 10, 1868.

Refers, by permission, to Gen. Wm. Terry, Wytheville, Va.; Gen. James A. Walker, Newbern, Va.; Hon. James S. Tipton, Judge of the 15th Judicial Circuit of Virginia, Hinesville, Va.; and Joseph Smith, Attorney at Law, Hillsville, Va. dec1-dly.

JAMES M. CALHOUN. | WM. LOWNDES CALHOUN. JAMES T. CALHOUN.

J. M. CALHOUN & SONS,

ATTORNEYS AT LAW,

ATLANTA, GEORGIA,

Are still actively engaged in the practice of law at their old office on Alabama street, and will continue to give prompt attention to all business entrusted to their care in the Superior Courts of the Coweta Circuit, the Supreme Court of the State, and the District Court of the United States. Special attention given to the Collection of claims. jan5-d1m

LOCHRANE & CLARK,

ATTORNEYS AT LAW,

I have associated with me in the practice of law at Atlanta, Judge RICHARD H. CLARK, who will be constantly at our office, on Broad street, Brown's Building, and devote his services to the business of the firm, and exclusively to cases in the various Courts in this city.

O. A. LOCHRANE, Attorney at Law, Office at Macon and Atlanta.

jan19-d3m

V. A. GASKILL,

ATTORNEY AT LAW,

REAL ESTATE,

AND

INSURANCE AGENT.

Special attention paid to the Collection of all kinds of Claims.

Excellent arrangements have been made to have all claims in Washington, D. C., properly and promptly settled.

OFFICE—Whitehall street, first door South of Railroad. jan8-d6m

GEO. A. WALLACE,

Attorney at Law,

Whitehall Street, Atlanta, Ga.

nov17-d3m

JAMES H. ANDERSON. LOUIS F. ANDERSON.

J. H. ANDERSON & SON,

WHOLESALE & RETAIL

General Produce

AND

COMMISSION MERCHANTS,

Solicit Consignments of

Corn, Oats, Flour, Bacon, Pork, and Lard,

THIRD STREET,

Adjoining Hardeman & Sparks' Warehouse

MACON GA.

dec4-d

P. P. PEASE & CO.

Wholesale Grocers,

PRODUCE DEALERS,

AND

Commission Merchants,

No. 17 Alabama Street,

ATLANTA...... GEORGIA.

Cash advances made on Consignments of Cotton and Produce jan9-d1m

LEIPER & MENIFEE,

Commission Merchants,

MURFREESBORO, TENN.

Particular attention given to filling orders for Corn, Wheat, Flour, Bacon, Lard and Produce generally. Solicit orders.

dec4-d2m LEIPER & MENIFEE.

G. W. WELLS,

Commission Merchant,

FAYETTEVILLE, TENN.

Particular attention given to filling orders for Bacon, Salt Pork, Hogs, Wheat, Corn, Oats, Flour and Produce generally. Orders for Produce solicited. G. W. WELLS.

dec4-dtf

L. B. DAVIS WM. MC MILLAN

DAVIS & McMILLAN,

REAL ESTATE, AUCTION AND COMMISSION MERCHANTS—Will give our personal attention to the sale of Real Estate; will take charge of and Rent improved and unimproved Real Estate; will attend to Collecting Rents and do a general Collecting Business. WM. M. HILL is our Auctioneer, and is known to be the great Auctioneer of Atlanta. You all know "UNCLE BILLY." We ask a share of the public confidence and favor. Respectfully, DAVIS & McMILLAN,

Real Estate and Insurance Agents,

jan8-d1m Whitehall street.

KENNESAW HOUSE,

(At Railroad Depot,)

Marietta...... Georgia.

THE undersigned having bought out the interest of Dix Fletcher in the Kennesaw House, will hereafter conduct the business under the name and firm of A. A. Fletcher & Freyer.

In making this announcement we would cordially thank the public for the liberal patronage heretofore extended us, and respectfully ask that the same be continued. No pains will be spared to make guests perfectly satisfied in every respect.

Passenger trains from Atlanta to Chattanooga stop at this House for Supper.

A. A. FLETCHER, F. L. FREYER, } Proprietors.

jan17-tf

SCREVEN HOUSE,

SAVANNAH, GA.

THIS Hotel, of modern construction and ELEGANT FURNITURE, is under the personal attention of

jan12-d2m T. S. NICKERSON, Proprietor.

HANLEITER'S BOOK-BINDERY

AND

Blank Book Manufactory,

GRANITE BLOCK, first door from the Bridge, up-stairs, ATLANTA, GA.

Orders for Ruling, Binding, &c., received through the mails, left at Phillips & Crews', or at Bindery, promptly attended to. dec26-dtf

MULES & HORSES.

First-Class MULES and HORSES, for Farm and Family Use, are constantly on hand and for sale at

ARCHERS' LIVERY STABLE,

dec31-d6m ALABAMA STREET.

BUSINESS DIRECTORY.

Cards of six lines or less, under this head, inserted for twenty-five dollars for one year; fifteen dollars for six months; ten dollars for three months; five dollars for one month. Payable in advance.

ATTORNEYS AT LAW.

WALLACE P. REED, Attorney at Law, Whitehall street, Atlanta, Ga. dec18-d3m

PHYSICIANS AND DENTISTS.

DR. R. D. BADGER, Dentist, office front room over Henry Banks' shoe store, up stairs, No 8 Peachtree st., Atlanta, Ga. jan5d3m

WATCHES AND JEWELRY.

WM. BOLLMAN, Dealer in Watches, Clocks, Jewelry, Gold Pens, Spectacles, &c., Whitehall street, second door above Lynch & Co.'s Book Store, Atlanta, Ga. Repairing done in good style and warranted. nov13 d3m

BOOTS AND SHOES.

G. H. & A. W. FORCE, Wholesale Dealers in Boots and Shoes, Whitehall street, keep on hand the largest and best selected stock in Atlanta, and will sell to country merchants at New York prices, with freight added. july16 dly

Municipal Government of Atlanta.

W. H. HULSEY, Mayor.

COUNCILMEN.

Ward No. 1.—W. H. Brotherton, J. P. Mays.
Ward No. 2.—D. C. O'Keefe, E. J. Roach.
Ward No. 3.—W. C. Anderson, V. P. Sisson.
Ward No. 4.—M. Mahoney, Evan P. Howell.
Ward No. 5.—R. R. Carr, S. R. McCamy.
S. B. Love, Clerk of Council.
W. W. Clayton, Treasurer.
Reuben Arnold, City Attorney.
L. P. Thomas, Tax Receiver and Collector.
Drs. C. Pinckney and E. S. Ray, City Physicians.
George Stewart, Superintendent of Streets.
W. Y. Langford, Superintendent of Alms House.
John Thomas, Chief Marshal.
E. C. Murphy, Deputy Marshal.
Jno. L. Johnson, First Lieutenant of Police.
G. W. Anderson, Second " "
W. B. Bass, City Surveyor.
W. W. Davis, Magazine Keeper.
Patrick Fitzgibbons, Hall Keeper.
Theophilus Harris and Frank F. Ryan, Clerks of Markets.
G. A. Pilgrim, Sexton.
Geo. Cook, W. C. Sanders, J. J. Thrasher, City Assessors.
W. A. Hemphill & Co., City Printers.

J. A. Lanier, R. Carsan, R. O. Haynes, A. R. Gerard, J. S. Holland, H. W. Wooding, H. J. Holtzclaw, D. M. Queen, Newton M. Holland, Stephen Haverty, T. J. Bomar, E. F. Couch, Dan. Rogan, L. G. Holland, I. Cook, James McGee, C. M. Barry, F. T. Kicklighter, J. F. Barnes, G. W. Bowen, T. G. McMann, Jas. A. Hinton, O. A. Thrower, M. W. Rasberry, O. H. Bentley, Jack Smith, W. H. Holcombe, D. P. Kendrick, R. B. Hutchens, L. A. Buffington, John Doyle, T. B. Boggus, Policemen.

STANDING COMMITTEES.

On Finance—Carr, McCamy, O'Keefe.
On Tax—O'Keefe, Brotherton, Carr.
On Wells, Pumps and Cisterns—Mahoney, Mays, Anderson.
On Streets—McCamy, Mahoney, Mays.
On Public Buildings—Sisson, Mahoney, Roach.
On Markets—Howell, Brotherton, Carr.
On Police—Roach, Anderson, Sisson.
On Ordinances—Sisson, Howell, Brotherton.
On Gas—Brotherton, Roach, Howell.
On Fire Department—Anderson, Howell, Sisson.
On Cemetery—Mays, Anderson, Roach.
On Relief—McCamy, O'Keefe, Mays, Anderson, Mahoney.

BOARD OF HEALTH.

First Ward—J. M. Boring, M. D.
Second " O. H. Jones.
Third " L. P. Grant.
Fourth " C. Pinckney, M. D.
Fifth " J. N. Simmons, M. D.

G. L. JONES. J. H. GROVES.

GROCERS

AND

COMMISSION MERCHANTS,

Whitehall street, Atlanta, Ga.,

SOLICIT consignments of Country Produce in general. They guarantee prompt attention, quick sales and fair dealing. References: Chamberlin & Boynton, Tommey & Stewart, Rev. W. M. Crumly, Dr. L. N. Gillam, Kingston. jan27-d3m

Dr. J. O. Hale

REQUESTS us to inform those who are afflicted with CANCERS, and desire to be cared of that loathsome disease, that he will make a short stay at Statenville, Ga. *No cure no pay* is the Doctor's motto.

References:

Hon. R. W. PHILLIPS, Statenville, Ga.
Rev. F. R. SWEAT, Savannah, Ga.
W. BROONER, "
Rev. WM. H. GOLDWIRE, Valdosta, Ga.
Col. F. F. WARLEY, Darlington, Dist., S. C.
MATTHEW BIRD, " "
Rev. JOHN CULPEPPER, " "

jan27 d1w

JO. W. IRBY. L. VAUGHN.

IRBY & VAUGHN,

Commission Merchants,

Wholesale and Retail Dealers

IN

Groceries and General Produce,

Peachtree st., two doors from Kyle's Corner

jan20 ATLANTA, GA. d6m

MANNING & MACKIN'S

CELEBRATED

Water-Proof Leather Preservative

FOR BOOTS, SHOES, HARNESS, &c.

WARRANTED PURE. Manufactured at Stone Mountain, Ga. Price, 25 cents per box. Orders from the trade solicited. Address, at Stone Mountain,

jan28 d1m MANNING & MACKIN.

J. J. WILLIAMS, Atlanta, Ga. ANDERSON & RHEA, Loudon, Tenn

J. J. WILLIAMS & CO.,

GRAIN AND PROVISION DEALERS,

WAREHOUSE,

GLENN, WRIGHT & CARR,

Forsyth, St., Atlanta, Ga.,

Are prepared to furnish to the trade from Warehouse in ATLANTA or LOUDON, TENN., all kinds of

GRAIN AND OTHER PRODUCE,

BACON, LARD, HAY, &c., &c.

They call particular attention to a large stock of

BULK MEAT,

Of their own PACKING now in store.

jan28 d1m

R. M. ROSE & CO.,

WHOLESALE

LIQUOR DEALERS.

Granite Block, Broad Street, Atlanta, Ga.

jel6-d1y

Chicago Ale Depot.

M. E. KENNY has constantly on hand a full supply of the celebrated LILL'S CHICAGO ALE, and is prepared to supply dealers in any quantity. He is also dealer in

BRANDIES, WINES, WHISKIES and SEGARS

Sample Rooms, No. 14 Alabama street, next door to the United States Hotel.

Western and Atlantic Railroad,

ATLANTA, January 21, 1868.

DELEGATES to the called meeting of the State Agricultural Society, to be held in Atlanta on the second Tuesday in February, will be passed free over this road, on a certificate signed by the President or Secretary of the Society, and countersigned by the President of the county society sending the delegate or delegates.

E. B. WALKER, Master Transportation.

jan24td

[OFFICIAL.]

EXECUTIVE DEPARTMENT, ATLANTA, GA., January 12, 1868. }

Pursuant to Section 1st of the Tax act, approved 5th of October, 1868, which authorizes the Governor, with the assistance of the Comptroller General, to assess and levy such a per centage on the taxable property as will produce, in the estimation of the Governor, the sum of five hundred thousand dollars, exclusive of specific taxes, and after approximating as nearly as practicable, the amount in value of all taxable property in the State as exhibited in the digests; it is ordered that four-tenths of one per cent. be assessed and collected upon the amount of the value of property returned by each tax payer, subject to taxation *ad valorem*.

RUFUS B. BULLOCK, Governor.

MADISON BELL, Comptroller General. jan15-30d

EVENING EDITION.

ATLANTA, GEORGIA, FEBRUARY 1.

GEORGIA LEGISLATURE.

SENATE.

MONDAY, Feb. 1, 1869.

The Senate was called to order by the President.

Prayer by Mr. Adams.

Journal of the proceedings of Saturday, read and approved.

Mr. LESTER moved to reconsider the House bill preventing hunting by fire at night, in the counties of Brooks, Thomas, Floyd, and Randolph tabled on Saturday, supporting the motion in an eloquent and forcible manner.

It was discussed by Messrs. ADKINS in opposition, and SMITH, of the 7th, and NUNNALLY, in favor.

The motion to reconsider prevailed.

Mr. SPKER offered an amendment, "that this act shall not take effect within ninety days after its passage, and that the Ordinaries in the several counties named, publish the same in some of the public gazettes or by printing its provisions in hand-bill form."

Mr. MOORE move to amend by inserting counties of Stewart and Webster.

Mr. GIGNILLIATT moved to amend by inserting the counties of Liberty and McIntosh.

Mr. GRIFFIN, of the 6th, moved to amend by inserting the county of Lowndes.

On motion of Mr. CANDLER, the resolution and amendments were referred to Judiciary Committee.

A messenger was received from the House announcing that that body has passed several bills.

Judiciary Committee reported on several bills referred to it.

Leave of absence was granted Mr. Nesbitt, on account of sickness.

The special order, being report of Joint Committee on the claim of G. H. Penfield, against the State, for arms furnished in 1860, recommending payment, was taken up.

Mr. SMITH of the 7th, moved to agree to report of Committee.

Mr. BURNS could not see how the Senate could take cognizance of it in its present aspect, as it was an appropriation, and not originating in the house, and he therefore moved to lay the report on the table until action on it by the House.

Motion to lay on the table lost by a vote of 14 to 13.

Mr. CANDLER never advocated repudiation, but in this case would have to move in a new line. Thought Mr. Burns right in his views touching the report, as appropriating money. He looked upon the claim as illegal and void. Mr. Penfield knew, when he agreed to furnish the arms, that secession was contemplated.

Gov. Brown knew what use he intended to apply the guns to. They were intended to make secession effectually. The Convention of 1865 repudiated all such claims or contracts intended to carry on war against the United States, and prohibited the Legislature from ever paying such debts. All contracts made while a member of the Union, or of the Confederate States, were declared null and void. The present contract was entered into when secession, it was known to all, was contemplated, and had actually commenced. Penfield was present at the Legislature in 1860 when the Legislature was urged by Cobb, Toombs, Jackson and other distinguished men and patriots, not to wait for the people to speak through a Convention, but to secede at once, and only through the eloquence of that pure and peerless statesman, Alexander Hamilton Stephens, did the Legislature refuse to secede, and agreed to call a Convention. Penfield knew secession would occur, and therefore must be paid in thirty days from the date of contract. It was no argument in favor of innocence of contractor that he had supplied Alabama, New Jersey and New York with arms, but against it.

He cannot plead with the Bugler of Æsop, that he did not spill no blood as a justification. Though a million perished while fighting beneath the flag of the Union, and a million more beneath the Stars and Bars, what cared he so his pockets were filled. The people of the South gladly accepted the first proposal to go back into the Union, coupled though it was, with the provision that we should emancipate our slaves, and repudiate all debts made to advance the cause of secession. We gave up millions of property, and repudiated even the debt that furnished our sons with clothing. Should we pay this claim it would be used against us as an evidence that whenever the "Lost Cause" was touched, we would give up the last dollar in response to the promptings of our hearts.

Mr. SMITH (7th) said that while the matter did not originate in the House, it came from a Joint Committee. It was only a mere supposition that Gov. Brown and Mr. Penfield knew that secession would occur, and that the arms would be used against the Government of the United States. Brown purchased the arms in obedience to the action of the Legislature. $25,000 was paid in money and the balance in bonds. What was Brown's duty had the State never seceded? It was a legal claim. All we had to enquire was, did Gov. Brown contract for the arms, were they furnished, or were they used? Although we are poor, let us show to the people of the North, that we are honest though we are poor.

Query by Mr. CANDLER—Suppose you had sold me a musket to go with Governor Brown when he took Fort Pulaski, before secession, would you hold it legal?

I certainly would. You rely on my honor, not on Governor Brown's. Though he had taken all the forts, it does not affect the legality of the claim.

Mr. BURNS, the Patrick Henry of the Senate, followed in an able effort, which we will give in our morning edition.

Mr. BROCK opposed the adoption of the report in a clear and succinct speech. The contract between Mr. Penfield and Governor Brown was entered into on the 14th of November, 1860. Two days afterwards, the Legislature appropriated one million of dollars for the purchase of arms, &c., which appropriation was sanctioned by Governor Brown. It was patent to all that secession was inevitable. The amount claimed is $39,432. The claim has been repudiated, and, therefore, cannot be entertained by this body. The Legislature has refused to pay officers for services rendered during the war. Senate is not to blame. It acted in obedience to command of Andrew Johnson. It has done so since 1865.

Mr. BROCK had not concluded when the hour arrived for adjournment.

The Enrollment Committee made a report, which was received.

Senate adjourned.

HOUSE OF REPRESENTATIVES.

MONDAY, FEB., 1, 1869.

House met pursuant to adjournment.

Prayer by Rev. Dr. Brantley.

Journal read and approved.

Mr. HARPER, of Terrell, moved to recommend action of House on resolution to require receipt of Convention Scrip lost on Saturday. Motion to reconsider prevailed, and resolution referred to Finance Committee.

BILLS FIRST READING.

Mr. PERKINS—A bill to change lines between counties of Cherokee and Pickens.

Mr. TURNIPSEED—A bill to authorize compromises between tax collectors and tax payers. Also a bill to require report of Attorney General, and others.

Mr. WILSON—A bill to amend the charter of town of Athens.

On motion of Mr. LANE, rules were suspended and bill taken up and read third time, postponing the time for final settlement of tax collectors, till first Monday in April next. Passed and transmitted to Senate.

Mr. SMITH, of Coffee—A bill to change lines between the counties of Coffee and Clinch.

Mr. NESBIT—A bill for relief of Union Branch Rail Road.

Also, a bill to define county lines and for other purposes.

Also, a bill to appropriate the tax of Dade county, for county purposes.

Mr. ELLIS, of Gilmer—A bill for relief of T. J. Stallings.

Also, a bill to authorize the levy of an extra tax in Gilmer county, to pay insolvent cost.

Also, a bill to authorize tax collectors to receive jury certificates in Gilmer county.

Mr. HALL, of Glynn—A bill to provide for the more effectual working of roads in county of Glynn.

Mr. NUNN—A bill to authorize John W. Davis, of Glascock county, to peddle without license.

Mr. WILLIAMS, of Harralson—A bill to authorize tax collector of county of Harralson, to receive jury certificates in payment of taxes.

Mr. STAPLETON—A bill to provide for payment of insolvent cost in county of Jefferson.

Mr. HALL, of Meriwether—A bill to appropriate pay to Dr. Glenn, of Oglethorpe county, for services in small pox.

Also, a bill to regulate fees of attorneys in certain cases.

Also, to prescribe how weapons shall be carried in this State.

Mr. BURTZ—A bill to authorize Mr. Shackleford to plead and practice law in this State.

Mr. GRIMES—A bill to provide for return of marriage license.

Also, a bill to require Justices of Peace, to make monthly report to county Treasurer of all fines and penalties.

Mr. DARNELL—A bill to incorporate a Railroad from Marietta to Jasper, Pickens county, to be called North Georgia Railroad Company.

Mr. O'NEAL—A resolution tendering seats to Col. W. H. Dasher and Mr. Zeigler, of Lowndes county. Adopted.

Mr. DARNELL—A bill to loan the credit of the State to the North Georgia Railroad Company.

Mr. SPARKS—A bill to incorporate the Central Georgia Banking Company.

Mr. ERWIN—A resolution tendering a seat to the Hon. A. H. Stephens on the floor during his stay in the city.

Mr. WILLIAMS, of Morgan—A resolution to compel the payment of Convention tax. Adopted.

Mr. SPARKS—A bill to alter and amend section 2461 Irwin's Code.

Mr. MAULL—A bill to alter and amend section 2519 of Irwin's Code.

Also, a bill to amend section 2518 of Irwin's Code.

Also, a bill to amend section 2565 Irwin's Code.

Mr. BUCHAN—A bill to provide for the payment of insolvent costs in Pulaski county.

Mr. BARNUM—A bill legalizing the election of Justice of the Peace in Stewart county.

Mr. PRICE—A bill to amend the Relief Bill passed 1868.

Mr. HARPER, of Sumter—A bill for the relief of the securities of Sheriff Dawson of Sumter.

Mr. SURRENCY—A bill to require mill owners to fix a passage on Rocky Creek in Tatnall county, for timber.

Mr. HARPER—A bill to amend the relief law passed in 1868.

Mr. McCORMICK—A bill to amend the charter of the town of LaGrange.

Mr. FLOURNOY—A bill to change the times of holding Superior Courts in certain counties in the Middle Circuit.

A bill to incorporate the Rainbow Steam Fire Engine Company, of Rome, Ga.

Mr. JOHNSON, of Wilcox—A bill to regulate the attestation of court contracts.

Mr. BELL—A resolution to authorize the Treasurer to pay to members three-fourths of pay due whenever called on. Adopted.

Mr. BETHUNE—A bill to provide for compensation for administering the amnesty oath.

The special order of the day was taken up, it being

THE REPORT OF THE RETRENCHMENT COMMITTEE.

The aggregate indebtedness of the State at the time of the compiling of this report amounted to $5,936,000. At the last session of the General Assembly the sum of $45,-52 was paid for clerical services; of this amount $19,639 were paid Secretaries of the Senate and his subordinates; $20,387 were paid the Clerk of the House and his subordinates; $5,326 were paid for clerks of committees. They state that the amount expended is extravagant, and should be, in the future, greatly reduced.

They offer the following resolution:

Resolved, That it is the opinion of this Committee, that both the Senate and the House of Representatives pay about twice as much for clerical services as is demanded, and that we recommend in future no committee of either house be allowed a clerk, except the Finance and Judiciary Committees, and that the pay of said clerks be not more than $5 per day. We further recommend that each house confine its clerical force strictly within the requirements of the Constitution and of the Code.

We further recommend that pages, guards, assistant door-keepers and assistant messengers be dispensed with entirely—all of them being innovations on ancient usage, and the expense attendant upon the same, being a burden upon our impoverished treasury, and inconsistent with an economical expenditure of the public money.

The contingent expenses of the two Houses at the late session, were unusual, extraordinary, and in the highest degree extravagant. Retrenchment in this particular, is imperatively demanded. Neither the public service nor the comfort or convenience of members requires such heavy appropriations of money, and we recommend that the proper officer, in each House be notified in advance, that the most rigid economy will be insisted upon.

We further recommend that bills for contingencies made for either House, shall be audited weekly by the chairman of the Finance Committee of each House before being paid.

Your Committee adopted the following recommendations, which are respectfully submitted for the consideration of the General Assembly:

1st. Resolved, That we recommend that the convicts to be hired out, should be hired at a higher rate than heretofore—That in the opinion of this Committee the hire of the convicts is worth at least $50 each per annum, with food, clothing, comfortable quarters, and medical attention, with a guaranty of humane treatment. And that, to insure the faithful performance of these stipulations on the part of contractors, the convicts so farmed out should be inspected monthly by an officer of the Institution, and every dereliction of duty or failure to comply with the stipulations of the contract be promptly reported to the Principal Keeper of the Penitentiary, who shall insist upon a prompt compliance, and on failure of the contractors to do so, the Principal Keeper is authorized to annul the contract.

2d. Resolved, That we recommend that youths under eighteen years of age, be not farmed out, but that they be taught a trade.

3d. Resolved, That we recommend that the Penitentiary be conducted on a more cleanly and systematic plan—the guard should be uniformed, and the buildings, workshops, and Hospital should be kept in as cleanly a condition as is compatible with the interests of the Institution.

They recommend the abolishment of the office of Assistant Keeper, and several other offices connected with Georgia Penitentiary. The report was referred to the Finance Committee.

On motion of Mr. SCOTT, of Floyd, the report of the Treasurer was read in response to a resolution offered by himself a few days since, to inquire into payment of warrant for vaccine matter.

The following is the report:

TREASURER'S OFFICE, Atlanta, Ga., January 30th, 1869. }

To the Honorable House of Representatives of the State of Georgia: In reply to your resolution "Resolved, That the Treasurer of the State be requested to furnish this House, as early as practicable, a statement of what amounts have been paid by him for vaccine matter, upon the warrant of the Governor, and what warrants drawn by the Governor for vaccine matter have been paid; when such accounts were created; why the Treasurer refused to pay any such warrants; to whom any money paid on such warrant was paid, and when, and under what circumstances payment of any such account was refused," I have the honor to report that, on or about the 21st day of November, 1868, H. J. G. Williams, warrant and recording clerk of the Executive Department, accompanied by B. B. DeGraffenreid, Secretary of Executive Department, presented me an executive warrant, drawn in favor of John P. Fort, executor of G. W. Fort, M. D., for the sum of two thousand dollars, to pay for money advanced "for the purchase of vaccine matter and services rendered, as distributing agent of the State of Georgia from July 15th, 1858, to December, 1863." Payment was refused on account of the lapse of such a long period from the time the service was rendered, the party rendering the service residing at the capital, affording him easy facilities for payment.

My suspicion was aroused by the great anxiety manifested by the parties presenting the warrant for payment, and their frequent *voluntary* avowal that they "knew most positively that the claim had never been presented nor paid, and that *they had no interest whatever in it*." Payment, however, was promised, if they would present me the certificate of the executor and the certificate of the then acting Governor, that the account had never been paid, and the service rendered at a reasonable price. They came so near complying with my requirements, I could not well longer refuse payment, and on the 3d day of December, 1868, paid said warrant to H. J. G. Williams, and shortly afterwards learned that the claim had been presented to both Governor Jenkins and the General Assembly, of 1866, and payment by Governor Jenkins and appropriations by the General Assembly refused. I also learned that a party, who must have been familiar with the Executive Department, had, *without solicitation* visited the executor (who had almost abandoned the attempt to collect the same, although maintaining its justice) and stated that he knew of this claim, and would attempt to collect the same, giving the executor part of the proceeds. The executor having nearly given up the claim after the action of the Legislature of 1866, agreed to this proposal and was surprised a few days after at receiving a certain amount of money, which amount was only *one-half the amount of the warrant.*

In justice to Governor Bullock, I will give him the benefit of his own statement, which was, that when the account was presented to him by Mr. DeGraffenried, with assurances that it had never been paid, he told him to take it and scale it down to what he thought was just, and after such scaling, (the original account being $3,200 00) he issued a warrant for two thousand dollars. Because I refused payment of this warrant, it was reported to me that complaint was made in the Executive office that "the Treasurer had no discretion about paying a warrant, after it had been approved by the Comptroller General, and that he did not treat Executive warrants with proper respect."

I refused to pay a warrant based on an account for services rendered in small pox cases by one Dr. Boswell, in Muscogee county for more than $3,000 00, on account of no funds in Treasury, and on the ground that services were rendered before 1862 that being prior to the passage of the act, authorizing the Governor to pay such claims, based on certain proofs. This claim is still unpaid.

Respectfully submitted,

N. L. ANGIER, Treasurer.

It was referred to Finance Committee.

BILLS ON THIRD READING.

A bill to alter and amend section 3847 of Irwin's Code. Committee reported adversely to this bill.

The House then adjourned till to-morrow morning at 10 o'clock.

BY TELEGRAPH.

ASSOCIATED PRESS DISPATCHES

FROM WASHINGTON.

WILMINGTON, DEL., February 1.—Chas. J. Dupont is dead.

CHICAGO, February 1.—A bill has passed the lower house of the Illinois Legislature ceding Chicago to Indiana.

WASHINGTON, February 1.—SENATE.—The bill referring the claim of the Kentucky University for damage during the war, was tabled.

Several petitions from Georgia were read, asking relief from rebel oppression.

The Asiatic telegraph was considered.

House—The usual Monday's call.

The bill allowing Government clerks ten per cent. additional was tabled.

The Supreme Court is delivering opinions, but none affecting the South has yet been propounded.

HAVANA, Feb. 1.—The Haytien cruiser Salnave, has been seized by two French vessels in the harbor of St. Marie. The French Admiral declaring the Haytien blockade ineffectual, compelled the government to surrender them.

NEW YORK, Feb. 1.—Three men entered the gambling saloon at 566 Broadway, tied the attendent and stole $7,000.

Telegraphic Markets.

NEW YORK, February 1.—Stocks unsettled and feverish. Money more active at 7. Exchange 9 Gold 1 35¾. Sixty-twos 13¼. North Carolinas 63¾ asked, new 61¼. Tennessee ex-coupons 67¾, new 67¼. Flour dull and drooping. Wheat dull and prices favors buyers. Corn dull and heavy. Mess pork active and firmer; new 31 25. Steam lard firm; barrels 20½a20¾. Cotton firm at 29¾. Turpentine firm at 51a52. Rosin drooping at 2 60a2 65. Freights quiet.

DeKALB SHERIFF'S SALE.

WILL be sold on the first Tuesday in March next, within the legal hours of sale, before the Court House door, in the town of Decatur, DeKalb County, Georgia, the following property, to-wit:

Lots of land numbers two hundred and sixty-five and two hundred and sixty-six, in the 18th District of originally Henry, now DeKalb county, each of said lots containing two hundred two and a half acres; No. 265 being in the possession of Joseph Lanhorn, and No. 266 being in possession of Dallas Jones. Levied on by virtue of a fi. fa. issued from DeKalb Superior Court, in favor of Joseph E. Brown, Governor, for the use of Joshua Hill vs. John Y. Flowers, S. P. Wright, B. Washington, E. M. Jones, W. J. Palmer, Starling Goodwin and J. M. Reeve. Levied on as the property of John Y. Flowers. This Jan. 30 1869.

C. M. JONES, Deputy Sheriff.

feb1-w4t Printer's $3 50 per levy.

New Advertisements.

AMERICAN COMPANY TOILET SOAPS

Honey, Glycerine, Elder Flower, Boquet and Palm.

In Quality, Style and Perfume warranted equal to the English and 50 fully 50 per cent. cheaper, which accounts for the great falling off in the demand for the foreign soaps, and the unprecedented success of the **American Company Toilet Soaps**, now sold everywhere in the United States.

McKeone, VanHaagen & Co., Sole Manufacturers, Philadelphia and New York.

WANTED—AGENTS—TO SELL THE AMERICAN KNITTING MACHINE. Price $25. The simplest, cheapest and best Knitting Machine ever invented. Will knit 20,000 stitches per minute. Liberal inducements to Agents. Address AMERICAN KNITTING MACHINE CO., Boston, Mass., or St. Louis, Mo.

GRAND RAPIDS, MICH., Sept. 10, 1868.

LIPPINCOTT & BAKEWELL:

The people seem to be crazy about your RED JACKET AXES. Please send me twenty dozen more. Yours, truly, W. D. F.

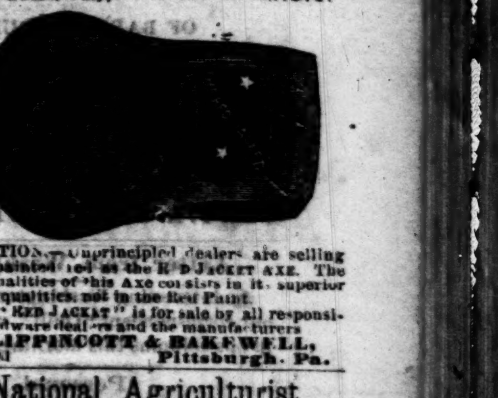

CAUTION.—Unprincipled dealers are selling Axes painted red as the RED JACKET AXE. The good qualities of this Axe consists in its superior cutting qualities, not in the Red Paint.

The "RED JACKET" is for sale by all responsible hardware dealers and the manufacturers

LIPPINCOTT & BAKEWELL,

dec19d Pittsburgh, Pa.

National Agriculturist

—AND—

Pennsylvania Farm Journal.

DEVOTED TO

Agriculture, Horticulture and Rural Economy.

PUBLISHED AT PITTSBURGH, PA

J. M. & G. D. KUESTER, Editors.

Assisted by a Corps of Practical Contributors. Terms—$1 00 per annum: Ten Copies $7 50.

Advertising 25 cts. per line for each insertion.

THE CHEAPEST AND BEST

COLLECTIONS OF

PIANO MUSIC.

A Complete Library of the Choicest Compositions. Pieces suited to all grades of players, is comprised in the following series of elegant volumes, any one of which would cost, in the usual form of Sheet Music ten times the price.

THE WREATH OF GEMS, just published, containing over 100 of the choicest and most popular Songs, Ballads and Duets of the day, with Piano accompaniment. THE HOME CIRCLE, 2 vols., containing Marches, Waltzes, Polkas, Schottisches, Redowas, Quadrilles, Contra Dances, Piano Forte Gems and Four-Hand Pieces. THE PIANIST'S ALBUM, 1 vol. A continuation of the same class of music as that of the "Home Circle." SILVER CORD, 1 vol. Songs, Duets, Trios, Quartetts, with Piano Acc's. SHOWER OF PEARLS, 1 vol. Choice Vocal Duets, with Piano Acc's. GEMS OF GERMAN SONGS, 1 vol. GEMS OF SCOTTISH SONG, 1 vol. GEMS OF SACRED SONG, 1 vol. OPERATIC PEARLS, 1 vol. Vocal beauties of the Standard Operas, with Piano Acc's. THE OPERA BOUFFE, a collection of Vocal and Instrumental Gems, from Offenbach's Opera of "Grand Duchesse," "Belle Helene," "Barbe Bleue," and others.

Prices—Each vol., Boards, $2 50. Cloth $3 00. Cloth, full gilt, $4 00. Sent by mail, post paid, to any address.

OLIVER DITSON & CO., Publishers, 277 Washington street, Boston.

C. H. DITSON & CO., 711 Broadway, N. Y.

ERRING BUT NOBLE. Self-help for Young Men who, having erred, desire a better manhood. Sent in sealed letter envelopes, free of charge. If benefitted, return the postage. Address PHILANTHROS, Box P, Philadelphia, Pa.

THE PATENT MAGIC COMB

Will color gray hair a permanent black or brown. Sold everywhere. Sent by mail for $1 25. Address WM. PATTON, Treasurer, Magic Comb Company, Springfield, Mass.

AGENTS WANTED FOR THE

"GRAY-JACKETS!

And how they Lived, Fought and Died for Dixie, with Incidents and Sketches of Life in the Confederacy."

The Spiciest and Cheapest War Book Published.

Send for Circular and see our terms, with a full description of the work. Address JONES BROS & CO., Philadelphia, Pa.; Atlanta, Ga.; or St. Louis, Mo.

WANTED, AGENTS, $75 to $200 per month, everywhere, male and female, to introduce the GENUINE IMPROVED COMMON SENSE FAMILY SEWING MACHINE. This Machine will stitch, hem, fell, tuck, quilt, cord, bind, braid and embroider in a most superior manner. Price only $18. Fully warranted for five years. We will pay $1,000 for any machine that will sew a stronger, more beautiful, or more elastic seam than ours. It makes the "Elastic Lock Stitch." Every second stitch can be cut, and still the cloth can not be pulled apart without tearing it. We pay Agents from $75 to $200 per month and expenses, or a commission from which twice that amount can be made. Address SECOMB & CO., Pittsburgh, Pa.; Boston, Mass.; or St Louis, Mo.

Caution.—Do not be imposed upon by other parties palming off worthless cast-iron machines, under the same name or otherwise. Ours is the only genuine and really practical cheap machine manufactured.

"GEO. P. ROWELL & CO. offer to advertisers the most complete method of reaching the public, through the newspapers, of any agency in the country.—*Springfield (O) Transcript.*

IF YOU WANT TO ADVERTISE,
IF YOU WANT TO ADVERTISE,
IF YOU WANT TO ADVERTISE,
SEND A STAMP
SEND A STAMP
SEND A STAMP
FOR
FOR
FOR
OUR NEW CIRCULAR,
OUR NEW CIRCULAR,
OUR NEW CIRCULAR,
CONTAINING LISTS
CONTAINING LISTS
CONTAINING LISTS
OF ALL THE BEST ADVERTISING MEDIUMS
OF ALL THE BEST ADVERTISING MEDIUMS
OF ALL THE BEST ADVERTISING MEDIUMS
THE NAMES ARE GIVEN
THE NAMES ARE GIVEN
THE NAMES ARE GIVEN
AND
AND
AND
THE PRICES ARE GIVEN.
THE PRICES ARE GIVEN.
THE PRICES ARE GIVEN.
YOU CAN ESTIMATE THE COST
YOU CAN ESTIMATE THE COST
YOU CAN ESTIMATE THE COST
AND
AND
AND
MAKE YOUR ORDERS LARGE OR SMALL.
MAKE YOUR ORDERS LARGE OR SMALL.
MAKE YOUR ORDERS LARGE OR SMALL.
OUR LISTS OF 100
OUR LISTS OF 100
OUR LISTS OF 100
LOCAL PAPERS
LOCAL PAPERS
LOCAL PAPERS
AND HIGH PRICED WEEKLIES
AND HIGH-PRICED WEEKLIES
AND HIGH-PRICED WEEKLIES
ARE LARGELY USED BY ADVERTISERS.
ARE LARGELY USED BY ADVERTISERS,
ARE LARGELY USED BY ADVERTISERS
BECAUSE THE SPECIAL RATES
BECAUSE THE SPECIAL RATES
BECAUSE THE SPECIAL RATES
AND THE CHOICE POSITION OFFERED
AND THE CHOICE POSITION OFFERED
AND THE CHOICE POSITION OFFERED
MAKE THEM PAY.
MAKE THEM PAY.
MAKE THEM PAY.
SEND FOR A CIRCULAR
SEND FOR A CIRCULAR
SEND FOR A CIRCULAR.
GEO. P. ROWELL & CO.,
GEO. P. ROWELL & CO.,
GEO. P. ROWELL & CO.,
ADVERTISING AGENTS,
ADVERTISING AGENTS,
ADVERTISING AGENTS,
NEW YORK.
NEW YORK.
NEW YORK.

"The house of GEO. P. ROWELL & CO. is the only one in the business that has itself used advertising to any great extent to advance its own interests. They spend large sums, and find by personal experience what advertising pays the best.—*N. Y. Mail.*

PLANTERS' WAREHOUSE.

ADAMS, JONES & REYNOLDS,

WAREHOUSE

AND

Commission Merchants,

NEW FIRE-PROOF WAREHOUSE,

Near Passenger Depot,

Corner Forsyth and Poplar Streets,

ABRAM H. ADAMS, PEYTON REYNOLDS, DONALD B. JONES, } MACON, GEORGIA.

The Daily Constitution.
Official Journal of the City.
BY W. A. HEMPHILL & CO.

MORNING EDITION.

THE CONSTITUTION
—HAS THE—
LARGEST CITY, COUNTY AND STATE CIRCULATION
Of any paper published at this point.

J. R. BARRICK, Editor.

ATLANTA, GEORGIA, FEBRUARY 2.

For Congress, Seventh District,
GEN. P. M. B. YOUNG,
OF BARTOW COUNTY.

Democratic Nominations
FOR CONGRESS.
1. A. H. HANSELL, of Thomas.
2. NELSON TIFT, of Dougherty.
3. HUGH BUCHANAN, of Coweta
4. THOS. G. LAWSON, of Putnam.
6. WEIR BOYD, of Lumpkin.
7. P. M. B. YOUNG, of Bartow.

Letter from Washington.

An interesting Washington letter from our correspondent "Quill" will be found in our columns this morning.

Personal.

We were more than delighted yesterday to meet with our former fellow-citizen Judge Perino Brown. Our entire community, in common with his many friends in this State, will rejoice to learn that Judge Brown has returned, with his family, from California, whither he went near a year ago, to reside permanently in this city.

State Agricultural Convention.

The Agricultural Convention which meets in this city to-day, is one of vast importance to the entire State. We anticipate much good as the result of its deliberations. Our readers will be kept fully and promptly posted with its proceedings.

The hospitalities of THE CONSTITUTION are extended to its members during their sojourn in our midst.

☞ A number of our Georgia exchanges in their eager haste to lay before their readers the correspondence between the Governor and State Treasurer, overlooked the little courtesy of crediting them to THE CONSTITUTION, in which they appeared far in advance of our cotemporaries. In publishing important matter from time to time ahead of all competition, should we withhold the numbers containing it from these same papers, they could not justly charge us with doing them a wrong.

Comments of the Atlanta Press on Bullock's Financial Operations.

THE CONSTITUTION: "Governor Bullock's reply to the report of the Treasurer, and the Treasurer's rejoinder, will be found on our fourth page."

New Era: ——————.

Intelligencer: ——————.

Savannah News.

Comments were unnecessary. Facts are always preferable to comments. We published the two statements side by side, which were, for the time, a sufficient commentary of themselves. Would the News have us indulge in its own characteristic styles. The whole question is before a Legislative Committee. We have confidence in its ability to make a fair and impartial report. Till then we see no good to be accomplished by comments.

By the way, the News copied the two reports from THE CONSTITUTION without credit. Which is the greater wrong of the two, its failure to render unto Cæsar, or our failure to comment?

Jottings of Travel.

WASHINGTON, D. C., Jan. 29, 1869.

Editor Constitution: The Supreme Court is now in session. The court room is very handsome, semi-circular in form, and with a concave ceiling. The Judges sit in their silk robes and present a very imposing appearance. At precisely eleven o'clock the Judges, headed by the Chief Justice, file in from an ante-chamber behind the court room, the bar and spectators standing, and after a salutation by the Court and Bar to each other, the Judges seat themselves and the Chief Justice announces the Court opened.

The Jgdges are a noble looking body of men, grave, reverend, dignified, patient, thoughtful, intellectual, courteous. Having risen to the top of the ladder in a profession, that especially calls for the persistent exercise of the highest qualities of the human mind to reach superiority in it, the personal appearance of these dignitaries of the law, measurably, indicates the powers and habits that have advanced them to their lofty position.

Law peculiarly abstracts the person from indulgence in the emotions of the heart and the passions of humanity. Its cold, abstruse mysteries yield to no fanciful appeal, but only give up their treasures to the stern plodder, who ignoring the blandishments of pleasure, self-denyingly devotes the warm energies of youth and manhood to sterile pursuits and laborious studies. Law, above all things, requires strong, concentrated, despotic thought, and some writer has forcibly, yet truly, said that thought is a sculptor chiseling away at the human features, and giving them the finely cut finish and refined intellectuality of its workmanship.

Geo. B. Wright, of Cincinnati, R. D. Stafford, of New York, and Col. J. W. Avery, of Dalton, Georgia, were, this morning, on motion, admitted to practice in the Supreme Court.

Judge Chase is a very dignified, active old gentleman, with a look of very conscious power. His admitted ability is by no means unobservable in his appearance. His hair is gray and scant, forming a small fringe around the lower part of the back of his head. His skull seems to bulge out, if I may use the expression, in all directions with brain. His manners are very polite.

I heard a very able discussion, between Wm. M. Evarts, United States Attorney General, and Judge Curtis, of Boston, formerly one of the Judges of this court, and the Judge who gave a dissenting opinion in the celebrated Dred Scott case. The case was the "Floyd Acceptance" controversy, involving six millions of dollars. Gov. Floyd, of Virginia, while Secretary of the Treasury, endorsed paper to that amount on the part of the Government, in favor of certain parties. The point raised by Mr. Evarts was the power of Governor Floyd to do the act and bind the Government.

Many ladies were present at this battle of giants, but I apprehend they were little edified, beyond the mere pleasure of seeing very distinguished men monotonously discourse something that their fair hearers knew nothing about, could not understand, and would not have been interested in if they had understood it all. A legal discussion is no arena for the display of those charms of rhetoric and eloquence that enthrall listeners and repay unprofessional attention. Neither the theme nor its treatment possess any attraction to the lover of the pleasing.

Mr. Evarts is a small, slender, pale gentleman, with a high brow and very intellectual features, "sicklied o'er with the pale cast of thought." He is fluency itself. His voice is rather shrill, very clear and resonant. He has little action. Mr. Evarts reminds me something of Judge Nisbet of Macon.

Judge Curtis is a stoutly-built, placid looking, grey-haired gentleman—not as fluent as Mr. Evarts, and with a voice much less distinct and flexible; but there is a stolid strength about him, and a patient steady grasp of his subject that impresses one. He looks like a good liver as well as a sturdy lawyer. His nose has an exceedingly "good-living" look about it.

This morning a resolution was introduced in the House requiring Georgia to swallow negro equality as the condition to recognition. The moderate Republicans expect the negro to be put back in the Legislature, this, the bitter Radicals think it too little, and would press us lower.

The sentiments and views of these men leave us little to hope, save in thorough compliance with their exactions, and endorsement and carrying out of their policy. They have never been more resolute and less disposed to give than now. It is harder for men opposed to them to get disabilities removed than it has beenat any time: and what shows more than anything else the precariousness of our situation, is that they seem to have settled into their views and policy as a matter of right, disconnected with any changeable feeling of dislike or evanescent sentiment of pseudo loyalty. Even moderate members of the party who have been opposed to negro equality, have seemed to think it impossible to breast the current longer, and are going with the tide because they won't waste words and votes against an irresistable success.

There was some pretty hot talk to-day on the contested election matter of Christie and Wimpy. One is elected but ineligible; the other is eligible but defeated, and as the latter is the Radical, he will probably go through, while his distanced competitor will go home with $5,000. a year's pay in his pocket, to solace his disappointment, and salve the wounds of his political ambition. Nice salve, that.

During my trip I have conversed with men of all shades of opinion, with a view to ascertaining the temper of the North to the South. There is a strange unanimity of belief among all the masses of Republicans, that Union men are unsafe at the South yet. It is the strangest, the most firm delusion of the day. I told one man, very intelligent and manly, to come down and see us, that we were glad to have good Northern men come among us with their capital and enterprise. He replied, "I am going to, when it is safe for a man to go there and be able to express any opinion he pleases without being mobbed."

Another said he had some land in the South, that he wanted to look after, but he was afraid to go.

It is useless to try and combat this prejudice, or error, or whatever it is. Among all classes it exists—an honest, strong, regretted conviction.

Let us look at this thing. It hurts us terribly. I had not imagined so grave a misunderstanding could exist among people so near to each other as the North and South, and so closely bound together by government, commerce, and other ties. It is due to two causes, that must be corrected if possible. This is a bar to our progress, it is an impediment to our restoration, it is a hindrance to the revival of the prospect of our country. Capital avoids us Labor is afraid to visit us. There is the highest estimate put on our capacities.—Men say that our soil is so rich, our climate so inviting, our resources so boundless, but they are afraid to risk their money and their lives among us.

One cause of this error, and a great strong ground for it, is the blatant ranting of some of our extreme Democrats. You know we have men among us there, honest, true men, but indiscreet, impolitic, rash. Their unguarded bravado and really harmless vauntings are spread North, exaggerated, distorted, and perverted. Even moderate Southernism is made use of to our injury.

Again, the mendacious stories of the genuine carpet-baggers, their misrepresentations, falsehoods and evil statements, hurt us, and keep the North deceived about us.

We have got to convince the Northern people that we are peaceably disposed, tolerant, and law-abiding, that freedom of opinion and of action, that administration of justice, and regard for the rights of all mark public polity among us.

We are at a critical point just now. If we can pass this, all will be right. Let the press be particularly prudent. The newspaper press is a mighty engine of influence. Let our newspapers avoid all abuse, bravado and crimination; let them represent a spirit of political liberality; let them impress, day after day, the safety there is for all men under our well-administered laws, the security for rights and property, the encouragement of the good and law-abiding.

Let our people avoid rash utterances They do no good; they hurt us. Let us be right and stick firmly to the right. Let us have no hand in wrong; but let us be prudent. Let us abuse nobody. Let us have no harsh words to lavish on those who differ from us. Let us devote ourselves to our material enterprises. Let us start railroads and manufactories. Let men work and improve their fortunes. When good men come among us, give them the right hand of fellowship; welcome them among you, no matter what their views, or politics, or antecedents. Bury the war. Wipe away its sad vestiges. Rebuild its ruins. Forget its bitterness and cling tenderly to its soft memories.

In a word, our people must be sensible, discreet, conciliatory, enterprising, liberal, just, patient, right-tempered. QUILL.

James Armstrong, Semmes' lieutenant on the Alabama, is a resident of Halifax, and has assumed British citizenship. He was wounded when the Alabama was sunk by the Kearsage.

New Advertisements.

DAVIS' THEATRE!

Lessee and Manager, JOHN TEMPLETON

A FURORE OF ENTHUSIASM has been created by the Eminent Comedian and Queen Star of the South,

Mr. and Mrs. Harry Watkins.

Tuesday Evening, Feb. 2, 1869,
THIRD AND LAST NIGHT,
BY SPECIAL REQUEST,
Of the Grand Irish Drama of
TRODDEN DOWN!
—OR—
UNDER TWO FLAGS!
As recently played by them for six successive weeks in the Metropolis, and pronounced by the public and press of New York one of the
Greatest Dramatic Triumphs
OF THE DAY!
Fergus McCarthy, an Exile, - Mr. H. Watkins.
Blanche Desmond (with songs) Mrs H. Watkins.
2 See programmes for particulars. 1t

CITY MARSHAL'S SALE.

WILL be sold at the City Hall door, in the city of Atlanta, between the legal hours of sale, on the FIRST TUESDAY IN MARCH NEXT, the following city lots, sold to satisfy the City Taxes for the year 1868:

Lot No. 1, block 16, ward 2, containing one third of an acre, more or less. Mayor and Council vs. Isabella Allen's estate.

Lot in block 13, ward 4, land lot 52, containing one-half an acre, more or less. Mayor and Council vs. B. B Amos.

Lot in ward 4 land lot 46, on Harris and Baker streets, containing 2 acres, more or less. Mayor and Council vs. Virgil S. Allen.

Lots Nos. 78, 81 and 89, ward 4, land lot 51, on Wheat and Collins streets, containing three and three-fourths of an acre, more or less. Mayor and Council vs. Marcus A. Bell.

Lot No. 162, ward 4, on Calhoun and Jenkins streets, containing one-half an acre, more or less. Mayor and Council vs Mathew Blount.

Lot in ward 1, land lot 83, on Rock street, containing half an acre, more or less. Mayor and Council vs James Banks.

Lot in ward 1, land lot 85, on Peters street, containing two acres, more or less. Mayor and Council vs. Miss L S. Boring.

Lot No. 2, block 6, ward 1, on Forsyth street. Mayor and Council vs John M. Boring trustee.

Lot No. 91, ward 4, on Collins and Gilmore streets, containing half an acre, more or less. Mayor and Council vs. Mrs. Barnes estate.

Lot 3, in ward 4, on Decatur and Collins streets, containing half an acre, more or less. Mayor and Council vs. Mrs. M A Boyd.

Lot in ward 1, on Race street, containing one-eighth of an acre, more or less Mayor and Council vs Wilson Brewster, colored.

Eleven acres of land in ward 3, land lot 20. Mayor and Council vs. Ralph Badger, administrator.

Lot No. 3, block 12, ward 2, on Lloyd and Mitchell streets, containing three-fourths acre, more or less. Mayor and Council vs Patrick Cannon.

Lot No 2, block 9, ward 1, on Whitchall street, 30 by 100 feet, more or less. Mayor and Council vs James Caldwell.

Nine acres of land in ward 3, land lot 20. Mayor and Council vs. T. A Chastain.

Lot in ward 1, land lot 84, containing one-third of an acre, more or less. Mayor and Council vs. Andrew Cassett.

Sixty acres of land, more or less, ward 1, land lot 109. Mayor and Council vs. J. H. Dennis's estate.

Lot 99, ward 4, land lot 78, containing half an acre, more or less, on Forsyth and Church streets Mayor and Council vs. L. B Davis.

Lot No. 27, ward 5, on Peachtree street, containing three-eighths of an acre, more or less. Mayor and Council vs. D. M. Dimick.

Lot in ward 3 land lot 53, on Fraser street, containing one-eighth of an acre, more or less. Mayor and Council vs. Miss Mary Davenport.

Lot in ward 3 land lot 51, on Fraser and Jones streets, containing one and a half acres, more or less. Mayor and Council vs. Samuel A. Durand.

Lots Nos 69 and 70, block 10, on Washington and Lloyd streets, containing two acres, more or less. Mayor and Council vs. Samuel R Dicks.

Lot No. 24, block 6, ward 2, on Crew and Johns streets, containing half an acre, more or less. Mayor and Council vs. S. H. Davis.

Lot No. 1, block 6, ward 1, on Whitehall and Broad streets, containing 24x175 feet. Mayor and Council vs. C. W. Dill, trustee for N. E Gardner's children.

Lot in ward 1, land lot 84 on Green and Davis streets. Mayor and Council vs. Mrs. Elizabeth Evans.

Lot in ward 4, land lot 47, on Jackson street, containing six acres, more or less. Mayor and Council vs. E. M. Edwardy's estate.

Lot No. 9, ward 5, on Peachtree street, containing one and three fourths of an acre, more or less. Mayor and Council vs. M. B. Few.

Lot No. 7, ward 5 on Decatur street, containing 4?x210 feet. Mayor and Council vs. Mrs. Jane Frank, L. Frank, trustee.

Lot in ward 4, land lot 51, on Baker street, containing one-quarter of an acre, more or less Mayor and Council vs. Mrs Mary Fry.

Lot No. 7, ward 5, on Decatur street, containing 40x210 feet Mayor and Council vs. M. Frank.

Lot No. 42, block 4, ward 5, on Ellis street containing one-fourth of an acre, more or less. Mayor and Council vs. Mrs. Elizabeth Gordon.

Lot No. 226, block 13 ward 4, on Collins and Jackson streets, containing half acre, more or less. Mayor and Council vs. Mary Graham.

Lot in ward 4 land lot 51, on Harris and Butler streets, containing half an acre, more or less. Mayor and Council vs. J. A. C. Griffin.

Lot in ward 1. land lot 84, on Jones avenue, containing one-third of an acre, more or less. Mayor and Council vs. Gurin.

Lot in ward 1, land lot 83, in new limit, containing one and one-fourth acres, more or less. Mayor and Council vs. Jno. Harrison.

Lot in ward 5, land lot 79, on Alexander and Luckie streets, containing one acre, more or less. Mayor and Council vs. Jno. C. Hendrix.

Lot No. 9, ward 5 on Peachtree street, containing two acres, more or less. Mayor and Council vs. J. H. Hester.

Lot No. 12, block 13, ward 4, on Hilliard street, containing half an acre, more or less. Mayor and Council vs. Wilson Hackett.

Lot in ward 1, land lot 84, on Green and Haynes streets, containing half acre, more or less Mayor and Council vs. Thomas G Haney.

Lot No 239, ward 4, on Butler street, containing half an acre, more or less. Mayor and Council vs. Mark A. Huson.

Lots Nos. 45 and 104 block 9, ward 1, on Mitchell and Broad streets. Mayor and Council vs. Mrs. M E Howland.

Lot No 4, block 2, ward 5, on Wheat and Pryor streets, containing three-fourths of an acre, more or less. Mayor and Council vs. Wm. T Ivey.

Lot in ward 3, land lot 53, on Martin and Faith streets, containing one fourth of an acre, more or less. Mayor and Council vs. John T. Jones.

Lot in ward 1, land lot 84, on Markham and Mitchell streets, containing one and one-half acres, more or less. Mayor and Council vs. John S. Jenkins.

Lot in Ward 3, land lot 44, on Hill street, containing 25 acres. Mayor and Council vs. Richard Johnson.

Lot No. 50, ward 5, on Marietta and Walton streets, containing one-fourth of an acre, more or less. Mayor and Council vs. Henry P. Ivey.

Lot No. 1, block 1, ward 1, Mineral Spring, containing 1 acre, more or less. Mayor and Council vs. Mrs. Geo. Johnson.

Lot in block 19, ward 2, land lot 76, on McDonough and Crew streets, containing 1 acre, more or less. Mayor and Council vs. Henry S. Jones, trustee.

Lot No. 200, ward 3, on Fair and Terry streets containing half an acre, more or less. Mayor and Council vs. A. B Knight's estate.

Lot in ward 1, land lot 85 on Peters street, containing 2 acres, more or less. Mayor and Council vs. Wm Kile.

Lot in ward 1, land lot 85, on Peters street, containing — acres, more or less. Mayor and Council vs James Kile.

Lot in ward 4, land lot 45, on Young street, containing 1 acre, more or less. Mayor and Council vs Mrs. Catharine Eaton's estate.

Lot in ward 3, land lot 43, in new limit, containing 1 acre, more or less. Mayor and Council vs. David G. Love.

Lot in ward 4, land lot 20, on Foster and Ellis streets, containing half an acre, more or less. Mayor and Council vs. John A. Land.

Lot No. 4 block 28, ward 2, on Whitehall and Garrett streets, containing three-fourths of an acre, more or less. Mayor and Council vs. T. D. Lines.

Lot in ward 1, land lot 81, on Stockton, Markham and Haynes streets, containing two and a half acres, more or less. Mayor and Council vs Mrs. M. L. Mangum.

Lot No. 12, block 3, ward 3, on Fraser and an alley, containing one-fourth of an acre, more or less. Mayor and Council vs. Wm. C. McCown.

Lot No. 115, ward 4, on Baker street, containing one-fourth of an acre, more or less. Mayor and Council vs. Wm. McInnis.

Lot in ward 2, land lot 85, on Windsor and Henry streets, containing two and a half acres, more or less. Mayor and Council vs. R. J. Massey.

Lot No. 2, block 5, ward 1, on Broad street, containing 42x75 feet, more or less. Mayor and Council vs. A. M. Parker.

Lot in ward 4, land lot 51, on Harris street, containing eighth of acre, more or less. Mayor and Council vs. Robt. Pierce, colored.

Lot No. 4, block 1, ward 2, containing eighth of an acre, more or less. Mayor and Council vs. Dr. Thomas S. Powell.

Lot in ward 1, land lot 84, on Green and Stockton streets, containing two and one-fourth acres, more or less. Mayor and Council vs. Richard Parsons.

Lot in ward 3, land lot 53, on Faith and Martin streets, containing 3 acres, more or less. Mayor and Council vs. Harrison Pettis, trustee.

Lot in ward 4, land lot 51, on Ellis street, acres not known. Mayor and Council vs. John B. Peck.

Lot No. 45, block 20, ward 4, on Calhoun street, containing half acre, more or less. Mayor and Council vs. Andrew Paxton.

Lot in ward 1, land lot 84, on Stockton street, containing 1 acre, more or less. Mayor and Council vs. James Parker.

Lot in ward 1, land lot 78, on W. and A. R. R. containing three-fourths of an acre, more or less, Mayor and Council vs. Wm. Pettus.

Lot in ward 4 land lot 51, on Ellis street, acres not known. Mayor and Council vs. Mrs. John B. Peck.

Lot in ward 5, land lot 83, on Marietta street, containing three-fourths of an acre, more or less. Mayor and Council vs. P. H. Randall.

Lot No. 165, ward 4, land lot 85, on Calhoun and Jenkins streets, containing half an acre, more or less. Mayor and Council vs. Wm. H. Roach.

Lot in ward 5, land lot 79, on Marietta street (being a dwelling on same,) containing seven-eighths of an acre, more or less. Mayor and Council vs. Felix Sowers.

Lot No. 78, ward 5, on Forsyth street, (being residence) containing half an acre, more or less. Mayor and Council vs. Thomas G. Simms.

Lot in ward 3, land lot 53, on Hunter street, containing five-eights of an acre, more or less. Mayor and Council vs. Cox & Shields.

Lot H, in block 4, land lot 52, on Decatur street, containing one-fourth of an acre, more or less. Mayor and Council vs Dan'l Shehane.

Lot No. 2, ward 5, on Cain street, containing one acre, more or less. Mayor and Council vs. Mrs. Julia Sullivan.

Lot in ward 1, land lot 78, on Mechanic and Hugo streets, containing one-fourth of an acre, more or less. Mayor and Council vs. Richard A. Seay.

Lot in ward 1, land lot 83, on Foundry street, containing one-third of an acre, more or less. Mayor and Council vs. Christopher Sullivan.

Lot No 44, ward 4, land lot 52, on Decatur street containing one-half an acre, more or less. Mayor and Council vs. Wm Shearer.

Lot No 137 ward 4, land lot 53, on Decatur street and Georgia Railroad, containing one-third of an acre, more or less. Mayor and Council vs. Dennis Sullivan.

Lot in ward 3, land lot 53, on Hunter and Fair streets, containing three-eights of an acre, more or less. Mayor and Council vs. Mrs. Sarah Sobattia.

Lot in ward 4, land lot 46, on Cain street, containing four acres, more or less. Mayor and Council vs. A. W. Stone.

Lot in ward 5, land lot 79, on Luckie street containing one-half an acre, more or less. Mayor and Council vs. Walton S. Withers.

Lot No. 15, block 4, ward 3, land lot 53, on McDonough street, containing one-half an acre, more or less. Mayor and Council vs. Mrs. N. J. Williams.

Lot in ward 1, land lot 84, on Race street, containing three and three-fourths acres, more or less. Mayor and Council vs. R. N. Walton.

Lot No. 19, block 5, ward 5, on Peachtree street, containing one-half an acre. Mayor and Council vs. Wm. Hetszel.

DOUBLE TAX.

Lot in ward 1, United States barracks, containing 40 acres, more or less. Mayor and Council vs. Thos. Alexander.

Parcel of land in ward 4, being part of land lot No. 47, in new city limit, containing 20 acres. Mayor and Council vs Mrs. E J. Blackmon.

Six acres in 2d ward, new limit, being part of land lot No. 86 Mayor and Council vs. Baldwin & Co., John R Wallace, agent.

One-half of lot No. 11, with wooden building on it, ward 2, block 4, on Mitchell street, containing one fourth of an acre, more or less. Mayor and Council vs. Mr Joe Beerman.

Lot in block 19 ward two, land lot 76 on Crew and Washington streets, containing two acres, more or less. Mayor and Council vs. Thomas Bryson.

Lot No. 83, block 14, ward 4, on Collins street, containing one-half an acre, more or less. Mayor and Council vs M R. Bell.

Lot in ward 5, land lot 78, on Marietta street containing 50 x 100 feet. Mayor and Council vs. M. A. Bell & Co.

Lot in ward 4, land lot 46, on Houston and Cain streets, containing three acres, more or less. Mayor and Council vs. Jared Barrenger.

Lot in ward 4, land lot 47, new city limits, containing one eighth of an acre. Mayor and Council vs. James Blackman.

Lot "K," ward 4, on Loyd street, containing 40 feet front, more or less. Mayor and Council vs. Curry and Zackrey.

Lots Nos. 151 and 152, ward 4, on Butler and Gilmer streets, acres not known. Mayor and Council vs. Edward Ennis.

Lot in ward 5, land lot 78, on Forsyth street, containing 28 x 100 feet, more or less. Mayor and Council vs. A. T. Finney.

Lot in ward 4, land lot 46, on Cain and Young streets, containing two acres, more or less. Mayor and Council vs J. J. Finley.

Lot No. 4, block 30, ward 1, on Garnett street, containing one-eighth of an acre, more or less. Mayor and Council vs N. E Gardner.

Lot in block H, ward 1, at junction of Whitehall and Forsyth streets, containing one acre, more or less. Mayor and Council vs. J. E. Godfrey.

Lot in ward 1, land lot 84, on Whitehall street, containing one-half an acre, more or less. Mayor and Council vs. R. J. Godfrey.

Lot in block 43, ward 4, land lot 52, on Calhoun street, containing one-fourth of an acre, more or less. Mayor and Council vs. Thomas Gannon's estate.

Lot in ward 4, land lot 46, in rear of L. J. Gartrell's, containing five acres, more or less. Mayor and Council vs. N. Goodhue's estate.

Lot in 5 ward, land lot 79, on Mills and Luckie streets, containing one-half an acre, more or less. Mayor and Council vs. John H. Golding.

Lot in ward 5, land lot 78, on Marietta and Forsyth streets, containing 75 x 110 feet, more or less. Mayor and Council vs Masonic Hall Co.

Two and one-half acres in ward 1, land lot 83 on which is a brick yard and two residences. Mayor and Council vs. Mrs. Nancy Haynes.

Lot No 9, block 4 ward 2, on Whitehall street containing 44x185 feet. Mayor and Council vs. Mrs. Legg.

Lot No 1, block 17, ward 2, land lot 77, on Mitchell and Washington streets, containing 1 acre, more or less. Mayor and Council vs. Richard F. Lyon.

Lot No. 3, ward 5, on Harris and Spring streets, containing one-quarter of an acre, more or less. Mayor and Council vs. Mrs. Mary Maffit.

Lot No. 113, ward 3, land lot 53, on Hunter and Terry streets, containing one-half an acre, more or less. Mayor and Council vs. Jno. McDonough.

Lot 1, block 12, ward 2, on Hunter street, containing one quarter of an acre, more or less. Mayor and Council vs. Mrs. Elizabeth Malone.

One acre more or less, ward 1, land lot 84, fronting on Stonewall street and formerly owned by A. E. Morgan. Mayor and Council vs. Wm. H. and A. E. Morgan.

Lot No. 1, ward 1, land lot 78 Mineral Spring lot, containing one and one-half acres more or less. Mayor and Council vs. Mineral Spring Company.

Lot No. 1, block 39, ward 1, on Garnett and Forsyth streets containing one-eighth of an acre, more or less. Mayor and Council vs. E Mihailovitch.

Lot No 2, block 31, ward 1, on Forsyth street, containing one-half an acre, more or less. Mayor and Council vs. John Mann.

Lot in ward 3, land lot 53, on Henry street, containing 5 acres, more or less. Mayor and Council vs. G. S. Ogelby's estate.

Lot in ward 3, land lot 20, in new limit, containing 15 acres, more or less. Mayor and Council vs. E G Peal.

Lot No 2, block 5, ward 1, on Whitehall and Broad streets containing 21½x175 feet Mayor and Council vs Lawshe & Purtell.

Lot in ward 1 land lot 84 on Davis street, containing 2 acres, more or less. Mayor and Council vs. — Parks.

Lot in ward 3, land lot 20, in new limit, containing 10 acres more or less. Mayor and Council vs. Reid & Massingale.

Lot in block 24, ward 2 land lot 76, on Faith street, containing one-half an acre, more or less. Mayor and Council vs. J. B Ragan.

Lot in block 62, ward 5, land lot 78, on Marietta street containing 4?x100 feet. Mayor and Council vs. Holmes Sells.

Lot in ward 1, land lot 84, on Wilson and Walker streets, containing one-half an acre, more or less Mayor and Council vs. Thomas Spencer.

Lot in block 57, ward 4, land lot 52, on Calhoun street, containing one-quarter of an acre, more or less Mayor and Council vs. Mrs. Mary Steele.

Lot in ward 2, land lot 85 on Whitehall, McDonough and Stephens streets, containing 1 acre, more or less Mayor and Council vs T T Smith.

Lot in ward 2, land lot 74, on McDonough and Johns streets, containing 1 acre, more or less. Mayor and Council vs. Dr Throckmorton.

Lots Nos. 2 and 5 ward 5, land lot 80, being part of J J Morrison's property, containing sixteen-one hundredths of an acre, more or less. Mayor and Council vs. E. G Timmoney.

Lot No 19, block 5, ward 2, on McDonough street, containing one-half an acre, more or less. Mayor and Council vs. J. S Ward.

Lot No. 4, block 14, ward 2, on Whitehall street, containing 20 feet front. Mayor and Council vs. E. E. Winn.

Lot No. 3, block I ward 2, containing one-half an acre, more or less. Mayor and Council vs. Wm. K Bagby.

Lot No. 1, block 37, ward 1, on Garnett street, containing one-third of an acre, more or less. Mayor and Council vs. F. M. Fisk.

Lot in ward 5, land lot 79, on Luckie, in new limit, containing 18 acres, more or less. Mayor and Council vs. W. F. Harris.

Lot in ward 1, land lot 110, on Treburce street containing one and one-quarter acres, more or less. Mayor and Council vs Wm Hyatt.

Two lots in blocks 33 and 34 ward 2 land lot 76 on Pryor and Henry streets, containing four and three-quarter acres, more or less. Mayor and Council vs. Thos. F. Lowe.

Lot No. 116, block 20, ward 4 on Calhoun and Harris streets, containing 50x150 feet. Mayor and Council vs A. C Van Epps.

Lot No. 16 block 4, ward 3, land lot 53, on McDonough street, containing one-half an acre, more or less. Mayor and Council vs. Mrs. N. J. Williams.

Lot No. 63 ward 5, land lot 78 on Marietta and Walton streets, containing one-half an acre, more or less. Mayor and Council vs. W. F. Westmoreland.

Lot in ward 4, block 14, land lot 46, on Irwin, Hilliard and Wheat streets, containing 5 acres, more or less. Mayor and Council vs J. T. Lewis.

Lot in ward 1, land lot 83, on Mangum and Foundry streets containing one half an acre more or less. Mayor and Council vs. Jas. Ennis' estate.

Lot in ward 1, land lot 83, on Mangum and Gabbitt streets, containing one and one-half acres, more or less. Mayor and Council vs. John Ennis' estate.

Lot No. 6, block 2, ward 3, on Fraser street, containing one-half an acre, more or less. Mayor and Council vs. A. H. Brown, W. P. Orme, agent.

Two lots in ward 5, land lot 81, in new limit, on Marietta street, containing one and three quarter acres, more or less. Mayor and Council vs. T. Richards.

JOHN THOMAS, Marshal.
[Printer's fee $2 50 per levy.] feb2d

ARTIFICIAL LEGS AND ARMS,
Made and Repaired,
By W. T. HARRIS,
Decatur Street.....Atlanta, Georgia,
Opposite Atlanta and West Point Depot.
feb2 w1m

GEORGIA, DeKalb County.
ORDINARY'S OFFICE, JANUARY 30, 1869.

JOHN M. PHILLIPS has applied for exemption of personalty and setting apart and valuation of homestead, and I will pass upon the same at 10 o'clock A. M., on the 9th day of February, 1869, at my office.
JAMES L. WILSON, Ordinary.
feb2-d2tw1t Printer's fee $2

G. W. ADAIR, Auctioneer.
CAIN STREET PROPERTY.
ON THURSDAY next, the 4th February, at 4 o'clock, on the premises, corner of Cain and Collins streets, immediately North of College Hill, I will sell
FIVE UNIMPROVED LOTS.
A plat of the property is in my office, and posted over the city. Titles perfect Terms: One-half cash, remainder in six and twelve months, with interest.
Also, a lot 50x150 feet, on the west side of Calhoun street, opposite A. J Orme's residence. A beautiful site. Terms: One-half cash, remainder in three months. G. W. ADAIR,
Real Estate Agent,
and Agent for Equitable Life Assurance
feb2-d3t Society of New York.

New Advertisements.

G. W. ADAIR, Auctioneer.
PEACH TREE LOT.
AT 3 o'clock, precisely, on THURSDAY next, the 4th instant, I will sell on the premises
A NO. 1 BUSINESS LOT,
Fronting 27 feet on the East side of Peachtree street, running back 125 feet, immediately North of and adjoining Lovejoy's fine brick store. Titles indisputable. Terms cash.
G. W. ADAIR,
Real Estate and Insurance Agent,
Office: No 5 Railroad Block,
Opposite National Hotel.
feb2-d3t Atlanta, Ga

G. W. ADAIR, Auctioneer.
Great Sales at the City Hall,
THIS MORNING.
THIS (TUESDAY) morning at 10 o'clock precisely, at the City Hall, I will sell:
1st. Two Small Farms, for the Ordinary.
2d. Bell's Marble Corner, for the Sheriff.
3d. Six unimproved lots, corner of Decatur and Loyd streets, for the Executor of the Howard estate.
4th. An unimproved lot on Oak street opposite Dimick's, by order of the Chancellor.
These sales are all positive without any reserve. They are the largest and most important ever made in one day in this city.
Capitalists can see plats and obtain particulars at my office.
G. W. ADAIR,
No. 5 Railroad Block, Opposite National Hotel,
feb2-d2t Atlanta, Georgia

TO FARMERS.
I PROPOSE to erect in Atlanta, and in time for next crop of cotton, a complete
COTTON GINNING
AND
PRESS ESTABLISHMENT,
and will be prepared with the most approved machinery to Gin, at the Lowest Rates, cotton in any quantity offered. I will also have
COTTON SEED HULLING MACHINERY,
preparatory for OIL and OIL CAKE manufacture, and thus make a market for surplus cotton seed, or for COTTON IN SEED, whenever ready for market.
Parties intending to plant cotton, who may feel disposed to encourage this establishment, will oblige me by any early information, as to the quantity they will plant for, that ample ginning power may be arranged to readily accommodate all offering.
SAVE YOUR BONES.
In this connection, I will have Bone Crushing and Grinding machines, and will buy or grind all Bones offering. C. E. GRENVILLE,
Gate City Mills.
feb2 tw1w-w3t Atlanta.

IN STORE!
50 CASKS CLEAR BULK SIDES,
10 casks Clear Rib Bulk Sides,
30 casks Bulk Shoulders,
10 tierces Bulk Hams,
5 tierces Sugar-cured Hams.
100 cans Lard,
20 tierces Lard,
300 barrels Extra Family Flour,
100 barrels Extra Superfine Flour,
300 sacks and half sacks Flour—all grades,
100 sacks Oats,
100 sacks Corn Meal,
100 barrels Early Goodrich Potatoes,
50 barrels Western Potatoes,
75 barrels Jackson White's Potatoes, &c.
The attention of the TRADE is earnestly solicited. To the
ARTICLE of FLOUR
we invite particular attention.
LANGSTON, CRANE & HAMMOCK,
Commission Merchants,
feb2— Alabama street, Atlanta, Ga.

CAMPBELL COUNTY SHERIFF SALES.

WILL be sold before the Court House door, at Campbell, Campbell county, within the legal hours of sale, on the FIRST TUESDAY IN MARCH NEXT, the following property, to-wit:

Lot of land number one hundred and sixty three (163) containing 202¼ acres, more or less, and part of lot of land number one hundred and sixty-two containing seven acres, more or less, all in the ninth district of originally Fayette, but now Campbell county. Levied on as the property of H. J. Stephens, to satisfy two fi. fas obtained from a Justices Court held in the 1134th District, G. M on the 21 day of May, 1861, in favor of Samuel Lewis vs G. W. Silvey and H. J. Stephens Property pointed out by plaintiff. Levied and returned to me by E. L. Jackson, L. C.

Also, at the same time and place, will be sold, lot of land number one hundred and fifty-one (151), in the seventh (7) of originally Coweta, but now Campbell county, containing 202¼ acres more or less. Levied on as the property of S G Johnson, to satisfy three fi fas, obtained from a Justices Court held in the 1134th District, G. M., on the 5th day of September, 1867, in favor of William P. Cochran vs. said S. G. Johnson. Property pointed out by plaintiff. Levied on and returned to me by E. L Jackson, L. C This Jan. 29, 1869.
L. H. GRIFFITH, Sheriff.
feb2-wtds Printer's fee $2 50 per levy

GEORGIA, Gwinnett County.
ORDINARY'S OFFICE, FEBRUARY 1, 1869.

A. W. PUCKETT has applied for exemption of personalty and setting apart and valuation of homestead, and I will pass upon the same, at Lawrenceville, at 12 o'clock M., on the 10th day of February, 1869, at my office
JAS. T. LAMKIN, Ordinary.
feb2-d1 w2t Printer's fee $2

Application for Exemption.
ORDINARY'S OFFICE, February 1, 1869.

GEORGIA, GWINNETT COUNTY.—A. R. Baggett has applied for exemption of personalty and setting apart and valuation of homestead, and I will pass upon the same at 10 o'clock, A. M., on the 12th day of February, at my office, in Lawrenceville. JAS. T. LAMKIN,
Printer's fee $2 [feb2d1w2] Ordinary.

STONE MOUNTAIN ACADEMY.
Rev. Wm. HENRY STRICKLAND,
Principal.
THE SPRING TERM of this Institution will open on the FIRST MONDAY IN FEBRUARY, and continue for a term of twenty-eight weeks.
Rates of Tuition as follows:
FIRST CLASS.
Primary English Branches at $4 00 per quarter.
SECOND CLASS.
Higher English Branches, $6 50 per quarter.
THIRD CLASS.
Languages and Higher Mathematics, $9 00 per quarter.
Tuition due at the end of each quarter.
The services of an experienced Female Assistant, capable of instructing in the French Language, will be procured by the Board.
Daily practice in Vocal Music, with reading and general instruction from the Scriptures of the New Testament, will be given by the Principal, without extra charge.
All applications for admission into the School must be made to the Board of Trustees through JOHN B. STEWARD, usher of said Board.
The above Institution presents to the friends of education the services of an accomplished and experienced teacher, a location on the line of the Georgia Railroad, sixteen miles from Atlanta, fine natural scenery, pure water, a situation noted for health, together with a quiet village and Church going people.
Board, including lodging, fuel and washing, can be obtained in good families at $12 50 per month.
A liberal share of patronage is desired.
Reductions made in tuition for protracted sickness and death.
JAS. W. GOLDSMITH,
Secretary Board of Trustees.
Stone Mountain, Jan. 31, 1869—3t

KEEP IT BEFORE THE PEOPLE
THAT
THEY CAN ALWAYS FIND
THE
LARGEST stock and best assortment, the Lowest Prices and best quality of
BOOTS AND SHOES,
Hemlock and Oak Sole Leather, Harness Leather, French and American Calf and Kip Skins, Lining, Topping and Bindings Skins, Lasts, Pegs, Shoe Thread and Shoemakers' Tools of all kinds, at
I. T. BANKS',
Rawson's Building,
COR. WHITEHALL AND HUNTER STS.
REMEMBER That I receive new goods EVERY WEEK in the year, and that I. T. BANKS is not connected in business with any other house in the city.
jan31 d1y

BURLAP SACKS!
10.000 SECOND-HAND BURLAP SACK for Corn, Oats or Meal, of two to three bushels; will sell at 12½ to 18 cents.
5.000 NEW BURLAPS at 15 to 17 cents each.

WHISKY!
100 BARRELS just received direct from Distilleries in Tennessee of PURE CORN WHISKY.
50 BARRELS Woodcock's Bourbon County.
50 BARRELS Rye,
Consigned us for sale, which we offer low.

HAY!
200 TONS Pure Timothy and Clover.
GLENN, WRIGHT & CARR.
jan31-d2w

SMOKING TOBACCO,
Finest to be Found in the City!
At BEERMAN & KUHRT'S.
The Celebrated Lone Jack!
Manufactured by John W. Carroll, Lynchburg, Va.
The Superb Highlander!
Manufactured by L. L. Armistead, Lynchburg, Va
Beerman & Kuhrt,
Agents for Factories.
THEY also keep on hand the celebrated STUTZ AAAA Plug and Twist Chewing Tobacco.
The largest lot and finest assortment of CIGARS ever offered in this city.
The finest assortment of *Meerschaum, Briar, Wood, Rubber and Clay PIPES, and PIPE-STEMS*, of all descriptions.
All the above sold low for CASH at
BEERMAN & KUHRT'S, Whitehall st.,
Near the Railroad, and No. 1 Railroad Block,
jan30-d1w Opposite National Hotel

1869.
THE undersigned have the pleasure of tendering their grateful acknowledgements to a generous public for the liberal patronage extended to us in our business, during the past year, and trust, by a close personal attention to the interests of our customers, still to merit their continued patronage.
W. M. & R. J. LOWRY.
IN STORE:
We have now on hand and for sale large stocks of
Coffee, Sugar, Fish, Molasses,
Crackers Soda, Sardines, Oysters, Candles,
Soaps, Tomatoes, Peppers, Spices, Gingers, Starch
Madder, Indigo, together with a
General Assortment of Groceries
AND DYE-STUFFS.
500 new and second-hand Burlap Sacks.
W. M. & R. J. Lowry.
ON CONSIGNMENT:
20,000 pounds Bacon; 10,000 pounds Lard;
200 sacks best Tennessee Flour;
2 car loads Oats; 20 car loads Corn,
on hand and to arrive;
50 sacks Corn Meal; Corn'd Beef, in barrels;
10 rolls best Knoxville Upper Leather;
10 " " " Sole "
10 " " " Harness "
5 hogsheads New Orleans Sugar;
Fairbanks' and Brown's Scales;
30 bales Yarns assorted,
25 bales Domestics; all of which
we offer to the trade on LIBERAL TERMS
W. M. & R. J. LOWRY.
jan30 d2w

Dr. J. Bradfield's
Female Regulator,
Woman's Best Friend,
PREPARED AND SOLD
—BY—
L. H. BRADFIELD,
Wholesale Druggist,
jan10-d?m ATLANTA, GA.

SEE IT! SEE IT!
GUANO AND PHOSPHATE DEPOT!
ESTABLISHED IN ATLANTA,
ON BROAD STREET.
THE purest and best FERTILIZERS always on hand. Among which are No. 1 Peruvian (pure) Guano; Sea Fowl Guano (equal to Peruvian); Coe's Phosphate (one among the best); Flour of Raw Bone; Land Plaster (Virginia and Nova Scotia); Kitterell's Manipulated Guano and several other leading manures. I am ready to supply 1 BAG or 100 TONS. Families ought to use it now in planting Peas and other vegetables. CALL SOON.
MARK W. JOHNSON,
jan9— Guano Agent.

P. & G. T. DODD,
Wholesale Grocers,
—AND—
Provision Dealers,
Cor. Whitehall and Mitchell Streets,
ATLANTA, GA.
150 BAGS Good, Prime and Choice Rio Coffee,
100 barrels Refined Sugars,
40 hhds. New Orleans and West India Sugars—(cheap),
300 barrels Flour—medium grades,
500 sacks and half sacks Stewart & Austin's fine Family Flour,
75 barrels New Orleans Syrup and Molasses,
60 barrels Proof Corn Whisky—very cheap,
250 barrels Peachblow, Pinkeye and Early Goodrich Potatoes,
200 whole and half boxes Candles,
200 bags Virginia Salt,
150 cases Fresh Cove Oysters,
100 boxes Factory, State and English Dairy Cheese,
125 kegs Nails—assorted,
100 boxes medium good Soaps,
50 dozen Fancy and Toilet Soaps,
50,000 pounds Bulk Meats,
Tobacco, Snuff, Candy, Crackers, Cigars, Buckets, Tubs, Measures, Sardines, Mackerel, Indigo, Spices, Matches, Blacking, Green and Black Teas and all articles usually found in a first class
WHOLESALE GROCERY HOUSE.
We buy our goods
STRICTLY FOR CASH!
and are prepared to sell at the LOWEST INSIDE PRICES. Call and examine our stock and prices.
Jan17-d1m

NO EXPERIMENT!
AN ESTABLISHED FACT!
The Leading Life Company
OF THE WEST!
—THE—
ST. LOUIS MUTUAL
LIFE INSURANCE CO.
Begins the year (Jan. 1st) 1869 with
ASSETS,
$3,619,670 67
Increased over $1,000,000 during the past year, after paying losses by death ($455,4?0), and Dividends 1865, 1866, and 1867, and purchased Policies (305,089), amounting in sum total to $?
Total losses by death paid since organization of the Company,
$866,250!
Total Return Dividends paid since organization of the Company,
$414,209!
Policies issued during the year 1868,
4,664!
Total number of Policies issued since organization of the Company,
14,330!
ASSETS AND RESERVE SECURE AND AMPLE FOR ALL CONTINGENCIES!
PRESENT ANNUAL INCOME,
$2,500,000!
Our past success is a guarantee for the future. Long lists of references are easily obtained, but are no real guarantee of *safety* and *success*. The cheapest Assurance is in tried and experienced Companies.
The higher per cent. of interest West, and our present annual income (over $2,500,000), will appeal largely to those desiring Assurance at an advantage with us in the future of their Policies.
EXAMINE OUR PLANS AND RATES BEFORE INSURING ELSEWHERE!
A Strictly Mutual Company!
With the additional security of a paid-up
Guarantee Capital of $100,000,
PAYING ITS OWN DIVIDENDS:
The most popular and advantageous forms and favorable terms for Insurance presented. A loan or credit of one third (if desired) of the premium given. Surplus distributed on the first of January each year, and dividends paid annually thereafter on the Contribution Plan.
NEARLY 600 POLICIES,
INSURING OVER $3,000,000,
Have been issued through this General Agency.
☞ Active Agents wanted.
D. A. JANUARY, Pres't.
GODFREY & MAGILL,
General Agents for
Georgia, South Carolina and Florida.
Jan30 Atlanta

LOW RATES
—ON—
COTTON DIRECT
—FROM—
ATLANTA TO LIVERPOOL,
VIA SAVANNAH.
MacGregor Line.
FOR LIVERPOOL!
—THE—
FIRST-CLASS STEAMSHIP
LEITH,
CAPTAIN JAMES BARNETSON.
IS now ready to receive cargo and, having a portion of her cargo on board, will have dispatch. For freight &c., apply to W. M TUNNO & CO.
☞ Through bills of lading granted to all ports on the Continent of Europe
For further particulars and rates, enquire of SAMUEL MEYER, Agent,
jan29-d1w Office at Glenn, Wright & Carr's

Monroe Female College,
FORSYTH, GA.
BOARD OF INSTRUCTION:
Rev. S. G. HILLYER, D. D., President and Professor of Mental and Moral Sciences;
R. T. ASBURY, A. M., Professor Mathematics;
Rev. W. J MORCOCK, A. M., Professor Ancient Languages and French;
H. BECHTER, Professor Music;
—, Principal Ornamental Department;
Miss SALLIE HILLYER, Principal Preparatory Department.
ADVANTAGES—The Institution claims a location elevated, healthy and accessible; society intelligent, cultivated and refined; Faculty experienced, faithful and successful; Apparatus ample for illustrating the principles of Chemistry and Philosophy; the best talent for teaching the arts of Music, Drawing and Painting.
For further information address
S. G. HILLYER, President,
Or, R. T. ASBURY, Secretary.
jan28 d?w

NEW ARRIVAL!
A SPLENDID lot of Colored, White and Black Alpaca just received at
Jan 24-1w CHAMBERLAIN & JOHNSON.

The Daily Constitution.

ATLANTA, GEORGIA, FEBRUARY 2.

Constitution Advertising Index.

Trodden Down—Davis Theater.
Marshal's Sales—John Thomas.
Potatoes—Langston, Crane & Hammock.
Groceries—Langston, Crane & Hammock.
To Farmers—C. E. Grenville.
Great Sales—G. W. Adair.
Peachtree Lot—G. W. Adair.
Cowart Property—Wallace & Fowler.
Cain Street Property—G. W. Adair.
Artificial Legs and Arms—W. T. Harris.
Campbell Sheriff Sales—L. H. Griffith.
Homestead Application—J. L Wilson.

Local and Business Notices.

GENERAL TRAVELING AGENT AND CORRESPONDENT—Mrs. Geo. Battey.

PHILLIPS & FLANDERS are now offering their entire stock of FALL AND WINTER goods, consisting in part of Ladies' Dress Goods, Shoes, Hats, etc., at reduced prices, to make room for their Spring Stock. Call and examine before making your purchases. Whitehall street.
jan31 dim

WHICH ACCOUNTS FOR THE MILK IN THE COCOANUT.—Business has got so far ahead of the monster in "The Live Drug Store" indicated June weather yesterday. Some one suggests that the temperature is always high in "The Live Drug Store" because of the crowds of people to be found there. The fact is everybody in and out of Atlanta has to go there at least once a day—some to buy their superior article of *Pure Test Coal Oil*, at manufacturers' prices; some to buy a part of their 1200 *boxes of Window Glass*, of all sizes; some to buy *White Lead, Oils, and Mineral Paints*, and everybody to buy *Landreth's unrivalled Garden Seeds*, of which Redwine & Fox have just received a stock for the million. jan15-dtf

AT Earnest's Jewelry Store, Whitehall street, you will find a fine selection of Gold and Silver Watches, from the best factories in the world. jan10-1m

CHINCHILLAS, FOR CLOAKS.—Just received, another elegant assortment of white, Black and Colored Chinchilla, at Mrs. FRANK'S.
dec15-d1febfi Decatur st., Opposite City Park.

AT Earnest's Jewelry Store you can get genuine sterling Silver Table Ware, fine Clocks and genuine Pebble Spectacles and Eye-Glasses.
jan10 dim

E. E. EARNEST has a nice lot of Diamond Pins and Rings, and fine sets of jewelry. jan10-1m

E. E. EARNEST has a fine stock of Ladies' and Gentlemen's Gold Chains, Keys and Charms.
jan10 dim

MY WIFE has used thirteen different kinds of Sewing Machines and now uses as her decided preference Grover & Baker's Family Sewing Machine, and recommends the Grover & Baker's above all others.
[Signed] GEORGE J. LLOYD.
jan19-d2w

Two hundred and eighty-four acres farming land, four and a half miles from Atlanta, Ga., three-quarters from the Georgia Railroad, price $3,000 cash—$1,250 in one year, with interest. Apply to John N. Pate, Decatur, Ga. jan20tf

Removed.

J. E. Butler has removed his office from Alabama street to his Mill, corner Railroad and Bartow streets. Orders left with T. F. Lowe, No. 20 Alabama street, will receive prompt attention. jan31-5t

Early Goodrich Potatoes.

100 Barrels Genuine Early Goodrich Potatoes for sale by
LANGSTON, CRANE & HAMMOCK.
feb2 d3t Alabama street.

Jackson White.

75 Barrels Jackson White Potatoes, for sale by LANGSTON, CRANE & HAMMOCK,
feb2 d3t Alabama street.

Choice Flour.

250 Barrels Celebrated "Beargrass Flour," for sale by LANGSTON, CRANE & HAMMOCK.
feb2 d3t Alabama street.

Peachtree Lot.

Capt. G. W. Adair sells a valuable business lot on Peachtree street, at 3 o'clock this afternoon.

Major Burns' Speech.

Owing to the pressure on our advertising columns we are compelled to defer the publication of the able speech of Major Burns delivered in the Senate yesterday, until another edition.

Bell's Marble Building.

The corner half of this building will be sold at the City Hall this morning at eleven o'clock.

In Bankruptcy—U. S. Court.

Judge Erskine, we are informed, will hold Court to-day at twelve o'clock at the United States Court room, for the transaction of business in Bankruptcy.

Professor Bond.

Professor Bond went through his various evolutions yesterday, to the intense delight of an immense concourse of people.—Twenty-six dollars were contributed for the relief of the poor, and turned over to Alderman Carr.

The Cowart Property.

Messrs. Wallace & Fowler sell this morning at the City Hall, the elegant brick mansion of Col. R. J. Cowart, situated on Decatur street. This is very desirable property, and will pay handsomely on the investment.

At Seago's Hall.

To-night, commencing at half-past seven o'clock, there will be an exhibition of Stereoscopic views at Seago's Hall, the proceeds of which will be applied to the tuition of the poor white children of this city. Tickets, twenty-five cents each, can be had at Phillips & Crew, and the Messrs Richards.

"Trodden Down."

By particular request, the great Irish Drama, "Trodden Down, or under Two Flags," will be presented to-night for the last time. It was received last night with unbounded applause. Those who have been to witness Mr. and Mrs. Watkins in their great personations, will most assuredly go to-night, and those who have not enjoyed that pleasure, ought not to let the opportunity slip.

Important Enterprises.

C. E. Grenville announces that he contemplates erecting, in time for the coming cotton crop, a Cotton Gin and Press in this city. He also will have a Bone Crusher for crushing bones for fertilising purposes. Important enterprises, and we hope success may crown them.

The State Agricultural Convention.

This important body assembles at the City Hall this morning. Quite a number of delegates arrived yesterday evening.—We tender our sanctum to its members, and will be pleased to have them call and see us.

The Fulton County Club invite that body to meet with them at half-past nine this morning.

Langston, Crane & Hammock.

This long established, reliable, and energetic firm inform the public through our columns that they have in store Bulk Meats, Lard, Family Flour, Meal, Oats, Early Goodrich and other variety of Potatoes, &c., which they offer at most reasonable figures. Their flour is worthy the special attention of consumers. Those in need of supplies will find Messrs. L., C. & H.'s store filled with ample stocks of the best quality of Groceries.

Extensive Sale of Real Estate.

Capt. G. W. Adair sells this morning a large amount of valuable Real Estate at the City Hall. Look out for bargains. Profitable investments can be made.

DECISIONS OF THE SUPREME COURT OF GEORGIA

Delivered at Atlanta, January 26, 1869.

FURNISHED BY N. J. HAMMOND, SUPREME COURT REPORTER, EXPRESSLY FOR THE CONSTITUTION.

Thomas McKibbon, plaintiff in error, vs. Mary J. Folds, defendant in error. Dower: from Butts county.

McCAY, J.—1. Where one who holds land adversely to the widow's right of dower, but who has not been notified of the application, comes in at the return term of the Commission and contests the return, he cannot object to the order of Court appointing the Commissioners on the ground that one of them was not a freeholder.

2. When in an issue on the return of Commissioners to lay off dower, the applicant opened the case with proof to sustain the return and the contestant replied with proof attacking it, it is too late for the contestant to claim the right to open and conclude the argument before the jury.

3. In an issue on the return of Commissioners to assign dower it is error for the Court to charge the Jury that in estimating the value of the land, other than the dwelling-house and its curtilage, they ought not to consider improvements such as a log-dwelling, &c., unless they be of considerable value, such as a two-story house, &c.

Judgment reversed.

Lyon, Peeples & Stewart, for plaintiffs in error.

L. T. Doyal, for defendant in error.

Stephen R. Dunnagen, Plaintiff in error, Benjamin Dunnagen, et. al., Defendant in error. Equity.

McCAY, J.—1. Receipts for many are always only *prima facie* of payment, and may be denied or explained by parol.

2. Where a bill of exceptions is filed and error assigned on the rulings of the Judge of the Superior Court, on the trial of a cause, the bill of exceptions and the assignment of error, must show distinctly the points decided, with such statement of the facts as are necessary to an understanding of the points made, and if the bill of exceptions fails to do his, the Court will not pass upon the rulings complained of.

3. It was not error in the Court to refuse, on the facts of this case the new trial asked for, nor was the charge of the Court, under the facts as they appear in the record, and the Judge's certificate sufficient ground for a new trial.

E. M. Johnson, for Plaintiff in error.
No appearance for Defendant in error.

Harper & Ammons, plaintiffs in error, vs. Abel Lemons, defendant in error—Complaint from Henry.

McCAY, J.—Where a father authorized a merchant to let his daughter, who was a minor, have whatever she wanted out of his store, and the merchant permitted the daughter to purchase various articles, such as were usually kept for sale by the merchant, the father is liable for the goods purchased, though they be neither necessaries nor such goods only as a prudent father would furnish a minor child.

Judgment reversed.

J. J. Floyd, for plaintiff in error. W. W. Clark, for defendants in error.

Stephen B. Kimbrough, plaintiff in error vs. John R. Worrill, defendant in error—Asst. from Sumpter.

McCAY, J.—When A bargained to B certain slaves, which at the time were run away, and B paid to A the price agreed upon, and it was agreed at the time between the parties that if B did not, by a certain fixed time, get possession of the slaves A should repay the money; held that this was only a conditional sale, and if B failed to get the negroes there was no sale, and A holds the money for C's use, and B may recover it, and it is not a debt due, the consideration of which is a slave or slaves.

Judgment reversed.

W. A. Hawkins, for plaintiff in error.
C. T. Goode and S. H. Hawkins, for defendant in error.

W. J. Russell, plaintiff in error, vs. Eusebius Slaton, defendant in error. Bill: from Fayette.

McCAY, J.—When a Bill was filed to enjoin a writ of possession in an ejectment case, after the judgment in the case had been affirmed by the Supreme Court, the Bill alleging that the Supreme Court, in their judgment of affirmance had mistaken or overlooked, material facts in the record: Held that the Bill was properly dismissed on demurrer.

2. The judgment of the Court, in a case determined in the Supreme Court is the judgment affirming or reversing the judgment of the Court below, and is final and conclusive between the parties on the matters involved in that case. The opinion of the Court on the Law of the case does not stand on the same footing, and may be overruled, after argument if shown to be erroneous even if unanimous.

Judgment affirmed.

Tedwell & Fears and A. W. Hammond & Son, for plaintiff in error.

J. M. Calhoun & Son, for defendant in error.

N. R. FOWLER, Auctioneer.

THE COWART PROPERTY

NEXT TUESDAY MORNING, February 2d, at 10½ o'clock, before the Court House door, in this city, we will offer that magnificent THREE STORY BRICK MANSION, and LOT, situated on the South side of Decatur street, in full view of and 190 yards from the Passenger Depot. The house has 15 rooms with fire place in each; the Dining Room is 23 feet long; the Kitchen 40 by 20 feet. There are other necessary out houses. The lot is nearly half an acre, well and tastefully enclosed.

This is the best, the finest, the nearest, the largest and the most desirable improved property which has been offered the public since the surrender.

Please examine the premises.

Terms at sale.

WALLACE & FOWLER,
Real Estate Agents,
Office: Bank Block,
jan31-dtd Alabama street.

JUST ARRIVED!

ANOTHER lot of GROVER & BAKER'S CELEBRATED FAMILY

SEWING MACHINES.

Also, Machines for

MANUFACTURING PURPOSES,

At Mrs. Knox's Millinery Store, Whitehall street. Send for Circular, to L. H. DAVIS, Agent.
jan8-dtm

BY TELEGRAPH.

ASSOCIATED PRESS DISPATCHES

FROM WASHINGTON.

CONGRESSIONAL.

WASHINGTON, Feb. 1.—HOUSE—The petition of President, Professors and Students of the College of Physicians and Surgeons, was presented, asking a reorganization of the Naval Medical Corps.

The following bills were introduced and referred:

Regulating the sales of bonds and bullion; preventing States collecting illegal imports, including taxing railroad passengers; making the President's salary one hundred thousand dollars; paying Lincoln's widow's children seventy-five thousand dollars; giving the Greek Government possession and title of two monitors, Miantonimah and Agawam; renewing the grant of lands to Alabama Railroads; Constitutional Amendments affecting Federal and Congressional elections; granting aid to San Diego Railroad; construction of the Southern Atlantic Gulf and Pacific Railway; several relieving political disabilities; granting lands to Arkansas for Mississippi, Wachita and Red River Railroads; promoting celerity in postal service.

The bill allowing clerks ten per cent. additional was tabled by a vote 79 to 74.

The resolution admitting the Dominican Republic as a Territory of the Union, was tabled by 110 to 62.

A resolution was adopted ordering the arrest of Scannel for refusing to testify before the Election Fraud Committee.

A resolution suspending the payment from alleged irregularly employing Revenue officers in Philadelphia. Passed.

The motion for evening sessions to consider the tariff was carried, and the bill passed.

The bill paying Walter D. Plowden, a colored scout and spy in South Carolina, one thousand dollars, passed. Adjourned.

SENATE—More Female Suffrage petitions were presented.

Numerous business men of New York protest against Foreign vessels carrying United States mails.

The committee on Indian affairs reported in favor of indefinite postponement of the bill, transferring the Indian Bureau to the War Department, and other Indian bills, adopted. The bill appropriating fifty thousand dollars to fit up a store room for preserving models in the Patent Office, was discussed.

Conkling moved a new section that the act shall not take effect until the 15th of April, 1869. He was utterly opposed to giving any discretion to the present administration, which could, by any possibility be avoided, without detriment to the public service.

The bill finally passed, authorizing the secretary of the Interior to rent a building for storage, and authorizing the destruction of models older than seventeen years, which have not been patented.

The Consular appropriation was discussed till adjournment.

A Peruvian Monitor will leave Pensacola this week.

The Telegraph bill gives the American and Asiatic telegraph company the exclusive right for fourteen years to land cable on the Pacific coast north fortieth parallel provided they begin laying the cable within one year.

The Secretary of the Navy is authorized to detail one or more steam vessels to assist.

The Government has priority in the use of the telegraph.

Their indefinite postponement of the Naval and Indian bills strengthen the belief that the committee favor the erecting of the Bureau into a department.

The Reconstruction Committee named Paine, Norris and Beck, a sub-committee to consider and report on applications for removal of political disabilities.

The Supreme Court decided it to be the duty of assessors to reduce coin returns to currency, and persons or companies, making coin returns, are liable in amount thus reduced in currency, and that such income tax is not a driect tax, but a duty or excise and as such is obligatory and valid.

The Supreme Court of the District with a full bench, while obeying a mandamus from the Supreme Court, will pass another rule effectually excluding Bradley from his practice until he apologizes to Judge Fisher.

AUGUSTA, Feb. 1.—The meeting of the Southern News Association has been postponed to the 17th inst., in consequence of the meeting of the Direct Trade Convention at Knoxville.

WILMINGTON, Feb. 1.—A Livery Stable owned by R. H. Grant, and occupied by Southerland & Stovall, was burned to-night. In tearing down the shed the following persons were injured. John Rankin, left leg and several ribs broken; G. S. Capers, leg broken and internal injuries; C. Hussel, thigh broken; Sol Haar, arm broken; Edward Story and Col. John J. Hendrick, slightly injured; Archibald McCollum, internal injuries. All are well known citizens, and all members of the Hook and Ladder Company, except McCollum. It is hoped that none are fatally injured, though some are dangerously hurt. The fire is still progressing, but the absence of wind will probably enable the firemen to confine it to the stable and a few adjoining buildings.

NEW YORK, Feb. 1.—The Distillery of Hinton, Newman & Co., was burned today. Loss $120,000.

VALENTIA, Feb. 1.—Inland lines are all prostrated by storm. Again working.

Telegraphic Markets.

NEW YORK, February 1.—Goveenments closed weak. 62s 12⅞. Money active at 7, with exceptions at 6. Gold weak at 135⅝. Southern securities stronger. Georgia sixes 87 North Carolinas 63, new 61½. Louisianas 71⅜. Levees 69 South Carolinas 73, new 68¼. Tennessees 67½, new 62. Stocks closed feverish and unsettled.

Cotton unchanged at 29½; sales 1,500 bales. Flour dull and declining; superfine 5 75@6 50; common to fair extra Southern 6 10@7 25. Wheat dull and lower; white California 2 10. Corn heavy and lower; yellow Southern 84; old Western mixed 1 02@1 03; new 91@95. Oats dull and lower. Pork firmer and in good demand; new 31 00@32 00; old 30 50. Lard firmer; kettle 21¾@21¾. Whisky 96a1 00. Groceries firm. Turpentine 51@53. Rosin 2 85@3 00. Freights: corn per steam 7d.

CINCINNATI, February 1.—Flour and dull and unsettled; family 7 25@7 75. Corn firm at 87@93. Whisky firmer and higher at 97. Mess pork 31 00 speculative demand 31 50 asked. Lard active; 20 asked. Bulk meats quiet, unchanged and held firmly. Bacon firm; shoulders 14½; clear sides 18 Sugar-cured hams 19@19¾.

ST. LOUIS, February 1.—Whisky nominal 1 23¼. Mess pork firm, but inactive at 31 25@31 50. Bacon unchanged. Lard firm; prime country 19¾@19¾.

WILMINGTON, February 1.—Spirits turpentine firmer at 54. Rosin dull. Crude turpentine active 2 40@3 65. Tar active at 3 60. Cotton steady at 27¼ for mixed.

CHARLESTON, February 1.—Cotton quiet and unsettled; middlings nominally 28 sellers asking 29¼; sales 300 bales; receipts 1,613 bales; exports to Great Britain 1,017 bales.

SAVANNAH, February 1.—Cotton quiet but firm; closed with fair feeling; middlings 27¾@28; sales 1,100 bales; receipts 1,142 bales.

AUGUSTA, February 1.—Cotton market quiet; middlings 27¾@27¾; sales 490 bales; receipts 2,60 bales.

NEW ORLEANS, February 1.—Cotton stiffer; operations restricted on account of the weather; middlings 28; sales 1,600 bales; receipts since Saturday, 4 700; exports, 3,713. Gold 1 36¾—Sterling 48¾. Commercial 47¼@47¾. New York sight ¾@¼ discount. Flour, superfine, 6 37½; double extra 6 80@7 00; treble extra 7 25. Corn 70@73. Oats 70. Bran 1 10@1 12½. Hay, prime, 24 00 Pork 32 50 Bacon—shoulders 15½; clear rib 18½; clear 19. Lard depressed; tierce 20½; keg 22½ Sugar, common, 10. 10¼@10¾; prime 12¾@13; yellow clarified 14¼@15. Molasses, common 60@64; prime 67@68; choice 69@70. Whisky 1 00@1 07½. Coffee firm; fair 14¾@15¼; prime 16¾@17.

MOBILE, February 1.—Market quiet, steady sales 700 bales. Low middlings 27. Receipts 1,573. Exports 3,815.

BALTIMORE, February 1.—Cotton unchanged. Flour quiet, inactive. Wheat firm; prime red 2 25@2 30. Corn firm; prime white 87@88; yellow 86@87. Oats firm, 70@75. Rye firm, 82@60. Pork firm 33 00. Bacon active 14¾@14¾; hams 20. Lard 20.

LONDON, February 1.—Noon.—Consols 93¼. Bonds 75⅝ firm. Rosin 16 9 17.

LIVERPOOL, February 1.—Noon.—Cotton opened active, uplands 11¼; Orleans 11¾. Sales 15 000 Bombay shipments to the 29th January 10.000. Red wester n wheat 9 and 9a11. Corn, old 34 and 6; new 33 and —.

Latest Market Reports.

Atlanta Market Report.

ATLANTA, GA., Feb. 1.

COTTON—In the absence of Cable advices, the market closed quiet at 26¾. Receipts very light

Special Notices.

☞ GEORGIA STATE LOTTERY for the benefit of the Masonic Orphans' Home Combination Class, No. 54.—The following were the drawn numbers February 1st, 1869:

4-38-24-52-26-56-69-35-66-65-16-23-45

feb2 d1t HOWARD & CO., Managers.

☞ THE FULTON COUNTY AGRICULTURAL SOCIETY will meet this (Tuesday) morning at 9 o'clock. The use of the City Hall has been secured for the meeting of the State Agricultural Society. The members of the State Society are respectfully requested to meet the Fulton County Society before their organization. As important matters are to be discussed, punctual attendance is earnestly requested.

SAMUEL HAPE.
Cor. Sec. Fulton Co. Agricultural Society.

☞ FOR RENT.—A FRONT ROOM over Agricola's Bakery, on Whitehall street, in good condition, suitable for an office or otherwise. Apply to Adair & Franklin, one door north of the place, or corner Houston and Ivy streets.
Terms: $10 per month, in advance.
Atlanta, January 29th, 1869. jan30-tf

☞ STORE ROOM FOR RENT.—AN elegant Store Room in Scofield's Building, on Whitehall street, occupied as the Kennesaw Mills Flour Depot. Apply to L. SCOFIELD,
Or, J. H. KETNER,
jan28-d1w In the Building.

☞ STATE AGRICULTURAL SOCIETY OF GEORGIA.—Notice is hereby given that the State Agricultural Society will meet in this city on the first Wednesday in February.

The Planters of the several counties are requested to organize County Societies and send full delegations.

Individuals, will be admitted, upon becoming members, to all the privileges of a seat.

All Mechanical, Manufacturing or Mining organizations are requested to send delegates.

An arrangement is in prospect for reduced fares at the hotels and boarding houses, for delegates.

The railroads have engaged to carry delegates to and from the Convention for one fare.

During the session of the Convention there will be a trial—practical exhibition—of the working of the most improved plows in the Union—the Peekskill, the Collins Plow, that took the premium at the Paris World's Fair, among them.

All papers in the State please publish this notice from the date of its receipt till the day of meeting. Such a service on their part will be thankfully acknowledged. DAVID W. LEWIS,
Jan30-td Secretary.

☞ NOTICE.—OFFICE ASSISTANT SUPERINTENDENT, GEORGIA RAILROAD, AUGUSTA, GA., January 15th, 1869.—Until further notice, a NIGHT TRAIN will be run on the Athens Branch, in connection with Night Passenger Trains on the Main Line, on MONDAY and TUESDAY NIGHTS, commencing on the 18th instant, leaving Athens at 8:00 P. M.; returning, arriving at Athens at 5:15 A. M.

S. K. JOHNSON,
jan19 d30t Assistant Superintendent.

☞ NOTICE TO RAILROAD CONTRACTORS.—Engineer's Office, Ga. Air Line Railroad Company, Atlanta, Ga., Dec. 30th 1868. Proposals will be received on or before the 25th of January, 1869, for the Gradation, Masonry and Bridging of the First Division of twenty miles of the Ga. Air Line Railroad. Plans and specifications of the work, with any additional information desired, will be furnished on application at this office.

B. Y. SAGE,
dec29-d3taw5w Eng. Ga. Air Line R. R. Co.

☞ MILLINERY FOR THE HOLIDAYS, all kinds, of late styles, reduced 25 per cent. At Mrs. FRANK'S dec15-dtfeb6

PEASE AND HIS WIFE,
ATLANTA, GA.,
TO THE PEOPLE OF GEORGIA:
—YOUR SPECIAL—
Attention is Called to this House
You are not Confined to any Hour
—OR—
Stated Time of Meals.

Every Hour of the Day and Night We are Engaged Supplying the Wants of the People!

☞ Ladies Visiting our City, with or without Friends, or Alone can be met here Every Day.
Do not Hesitate to Call; You will find it Pleasant and Agreeable.
jan19 d O. L. PEASE.

D. A. COOK,
Real Estate Agent,

WILL SELL AT PRIVATE SALE, OR EXCHANGE for Atlanta city property, the following valuable lands, to-wit:

100 Acres of Farming Land,
Divided to suit purchasers. This land is situated on the Georgia Railroad, two miles from the "Car Shed." Also,

18 Acres Just Beyond the City
limits, on the McDonough road. Also,

A Plantation Containing 600 Acres
In a high state of cultivation, lying two miles from Villa Rica. Also,

200 Acres Heavily Timbered Land,
In Campbell county, on which there is a fine mill site with water-power. Also,

600 Acres of Farming Land,
Laying twelve miles from Campbellton, on the Chattahoochee river. Also,

1,600 Acres of Fine Land,
About 200 acres of River Bottom. All of the above property sold on good terms, or exchanged for property in the city.

Any person having city property to exchange for farming lands, will get a bargain by calling at my office.

Persons having mutilated greenback notes, can get rid of it by calling on me at my office.

Office at Judges Bull & Ganilding, below James' Bank, Whitehall street. D. A. COOK,
jan26-dlm Real Estate Agent.

OFFICIAL.
EXECUTIVE DEPARTMENT,
ATLANTA, GA., Jan. 29, 1869.

To all to whom these presents may come:

WHEREAS, John Adams was convicted at the October Term, A. D. 1868, of the Superior Court held in and for Franklin county, of the offense of forgery, and was, at the April Term thereafter, sentenced by the Judge presiding, to be imprisoned for said crime, in the Penitentiary of this State, at hard labor, for a term of two years, and was received therein the 29th April, 1867; and, whereas, the officers of said Penitentiary certify to me that the said convict has conducted himself in an unexceptional manner during said term hitherto, and join in earnestly recommending his pardon, stating that he is entitled under the law, to a deduction from said term, of forty days; therefore, believing the majesty of the law has been fully vindicated, and that said convict is worthy of being restored to his civil rights as a citizen of this State, and he then discharged and set at liberty.

Given under my hand and the Seal of the Executive Department, at the Capitol, in Atlanta the day and year above written.

RUFUS B. BULLOCK, Governor.
By the Governor:
B. B. DEGRAFFENRIED,
Secretary Executive Department.
Jan31-d3awlt

POTATOES! POTATOES!

100 BARRELS CHOICE PINK-EYES,
50 BARRELS CHOICE PEACH BLOW,
—AND—
50 BARRELS EARLY GOODRICH'S, grown by the Rev. Chauncey E. Goodrich, the Great

"Tater" Raiser of America,

all just arrived, in the best of order and condition, for sale by
T. J. HIGHTOWER & CO.,
At their Fire Proof Ware-house,
Corner Broad and Mitchell streets,
jan31-d2t Atlanta

"HOME AGAIN."
J. C. RAWLINS,
AT HIS OWN HOUSE.
CHOICE HOTEL,
Broad Street, Rome, Georgia.
Passengers taken to and from the Depot Free of Charge. jan24 3m

STOVES!

A STOVE FOR EVERYBODY!

Read this List of Stoves:

HOMESTEAD,
SOUTHERNER,
MUTUAL FRIEND, LIVE OAK, SENTINEL, SUPERIOR, COTTON PLANT, GOOD WILL, PALMETTO, HARP, PLANTER.

RANGES!

Barstow Range, Boston Range, Phœnix Range and Challenge Range.

GRATES.

ECHOLS, LANGGORD & McCRATH,
Key Stone Block,
Whitehall street, Atlanta, Georgia.
dec9-d3m

O C

DENISON'S
Condition Powders
FOR
HORSES, MULES,
Cattle and Hogs,

Are unequalled for Coughs, Colds, Loss of Appetite, Hide Bound, Yellow Water, Farcy, Surfeit, Lung Fever, Colic, and all diseases incident to these animals. Warranted to do all that is claimed for them, if given according to directions. See Circulars.

Manufactured by
D. M. DENISON,
COLUMBUS, GA.
PRICE $1.00 PER BOX.
For Sale, Wholesale and Retail, by
REDWINE & FOX,
oct23-d1y Atlanta, Ga.

ST. LOUIS LEAD & OIL COMPANY,
MANUFACTURERS OF
STRICTLY PURE
WHITE LEAD!

Linseed, Castor & Cotton Seed Oils,
OFFICE AND FACTORY:
Cor. Cass and Second sts., St. Louis.
For sale by REDWINE & FOX,
oct14—d6m Druggists, Atlanta, Ga.

VARIETIES THEATRE!
CHATTANOOGA—JOHNSON HALL.
OPEN EVERY NIGHT!
WITH A
First-Class Variety Company.
☞ Admission 50 Cents. nov22-dtf

EXCITING, PROMPT AND SUCCESSFUL REVOLUTION IN THE
Boot and Shoe Business!
—BY—
M. O. MARKHAM,
Successor to HENRY BANKS, at the well known stand
EMPIRE BLOCK, WHITEHALL STREET,
ATLANTA, GEORGIA.

HAVING purchased the entire stock of Mr. BANKS (except such goods as did not come up to the highest standard for excellence) consisting of BOOTS, SHOES, LEATHER, SHOE FINDINGS, &c., &c. to which there is being added an immense supply of NEW MATERIAL, in quality the best and quantity without limit, fresh from the most celebrated manufactories in the land I am fully prepared to offer superior inducements to buyers everywhere, as well as to the trade.

I call urgently upon everybody to come and examine my splendid stock. If it is possible to please, I can do it.
jan26-d3m M. O. MARKHAM.

1869 Jordan, Howard & Harralson, 1869
COMMISSION
MERCHANTS,
WHITEHALL STREET, ATLANTA, GA.

TOBACCO, LIQUORS, CIGARS, &C.,
OF
ALL BRANDS AND QUALITIES,
AT
LOWEST MARKET PRICES.
jan7 dly

Hardware! Hardware!
T. M. & R. C. CLARKE,
PEACHTREE STREET, ATLANTA, GEORGIA.

WOULD call the attention of Merchants and Planters to their large and well assorted stock of Foreign and Domestic Hardware, all of which they are selling at the lowest cash prices, consisting, in part of the following articles:

Swedes Iron, Table Cutlery, Rubber Belting, Circular Saws,
Plow Steel, Pocket Cutlery, Leather Belting, Mill Saws,
Trace Chains, Locks and Hinges, Corn Shellers, Manilla Rope,
Ecovil Hoes, Carpenters' Tools, Straw Cutters, Cotton Rope,
Brades' Crow Hoes, Blacksmith Tools, Peacock Plows, Jute Rope,
Brades' Patent Hoes, Collins Axes, Hubs, Rims, Files, Nails,
Ames' Shovels, Ten Eyke Axes, Spokes, Axles, Castings.

☞ Orders from the country solicited and promptly executed. jan2 d3m

STOVES! STOVES! AND RANGES!
A VARIETY OF NEW PATTERNS.
COOKING, HEATING AND PARLOR STOVES
—AND—
Ranges, Tinware and House Furnishing Goods, Buckets, Tubs, Brooms, Brushes, &c., &c.

Do You Want a Good Stove and Full Value for Your Money? If so Come to
HUNNICUTT & BELLINGRATH,
Fronting Railroad, Near Whitehall Street Crossing,
Opposite National Hotel, : : : : : Atlanta, Ga.

Pumps, Lift and Force Pumps;
Rubber Hose and Hose Pipes;
Steam and Water Pipes;
Steam Fittings, Guages, Whistles, Starting Valves, Oil Cups, &c.;
Plumbers Materials, Water Closets, Wash Basins, Traps and Fittings;

GAS FIXTURES,

For Everybody; the Best Assortment ever Offered in the City. Call and examine before purchasing
Also, STEAM AND GAS FITTERS, and Workers in Sheet Iron, Copper, Brass and Tin.
Particular attention paid to Tin Roofing and Valleys. All work guaranteed.
Save Time and Money by patronizing HUNNICUTT & BELLINGRATH,
dec18-1 Whitehall Street, near Railroad Crossing, Opposite National Hotel, Atlanta, Ga.

THROW AWAY YOUR OLD SHOES AND BUY A NEW PAIR CHEAP!
G. H. & A. W. FORCE,
SIGN OF THE BIG IRON BOOT,
WHITEHALL STREET,
Boots, Shoes and Trunks!
A COMPLETE STOCK AND NEW GOODS ARRIVING DAILY!
GENTS' BOOTS AND SHOES,
OF BEST MAKES.
LADIES' SHOES, OF ALL KINDS.
Boys' Misses' and Childrens',
OF EVERY GRADE AND MAKE.
We are prepared to offer superior inducements to Wholesale Trade. Give us a call
nov1 dly

THE CONSTITUTION,
BY W. A. HEMPHILL & CO.,
ATLANTA, GA.,

HAVING the largest *bona fide* circulation of any paper published at this point, renders it the

BEST ADVERTISING MEDIUM

through which men can bring their names and business before the public.

Terms Liberal:

Daily, per annum	$10 00
" six months	5 00
" three months	2 50
Weekly, per annum	4 00
" six months	2 00

We are also prepared to contract for

JOB PRINTING

of every description.

☞ Send your orders to us and we will guarantee satisfaction.

THE OLD CAROLINA BITTERS
THE GREAT SOUTHERN TONIC
Sold Everywhere
GOODRICH, WINEMAN & CO.
CHARLESTON S. C

Bulk Meat!
BY W. A. HEMPHILL & CO.,
—AND—
SMOKED BACON!
SUPERIOR
FAMILY HAMS!

WE ARE NOW RECEIVING
100,000 lbs. Choice BULK MEAT,
Fully Cured
CLEAR, CLEAR RIB SIDES,
SHOULDERS and HAMS.
Will Duplicate Louisville Invoices!
EXPENSES ADDED.

NEW BACON!
Will have 50,000 lbs. New SMOKED HAMS and BACON ready for delivery next week, from our Smoke House.
Address
A. K. SEAGO,
ATLANTA.
☞ P. S.—Office, Warehouse and Smoke House former Forsyth and Mitchell streets.
jan14 d3m

The Daily Constitution.

ATLANTA, GEORGIA, FEBRUARY ...

The Georgia Legislature and the Georgia Memorial Association.

We stated in our paper of Saturday that we regretted that some facts of interest to the people stated by Hon. Dunlap Scott, of Floyd, in his speech in support of his motion to reconsider the action of the House in postponing indefinitely the bill to appropriate money to complete the work commenced by the State Legislature of 1866 of collecting and re-interring the Confederate dead killed during Sherman's march through Georgia, were crowded out for want of space.

While it is but a brief synopsis of his speech on only one or two points, we publish it to-day, as his statements will doubtless strike our readers with interest and force, and especially the one showing that the reduction of the per diem of members from $9 to $7, without the imposition of another dollar of taxation upon the State, would have raised $20,000 for this purpose.

Mr. Scott, after paying a tribute to the patriot soldiers who sleep uncared for on our soil, read a brief report from the Trustees of the Association, showing what disposition has been made of the funds appropriated. He said that Mrs. Williams and Miss Green, Trustees of the Georgia Memorial Association, appointed by the Legislature of 1866, deserved, and would receive the thanks and gratitude of every patriotic heart for their strict economy, assiduous labors, and self-sacrificing devotion to the noble work of caring for our gallant dead. Said they had spent weeks upon the different battle-fields hunting up and making a correct list of the dead and gathering up their bleaching bones, and attending in person to this business, as well as to their removal and re-interment in the Georgia Cemetery, located at Marietta. Said these noble ladies had given weeks and months to this service, as a free-will offering, with no reward save an approving conscience.

It is a noble cause, and commends itself to every heart. What then can be the objections to further appropriation. One objection urged by members, was, that the Legislature of 1866 had appropriated $3,500, and the last Legislature $2,000. With the $3,500, the Trustees had purchased, fenced, and laid off a cemetery for the State, at Marietta, embracing 10 acres, allotting a section to the dead of each State. They have done more than this. They have gone upon the bloody field of Chickamauga, 12 miles distant from the Railroad, gathered up 1,180 bodies, (Miss Green being present all the time, superintending the work,) coffined, removed, and re-interred them at Marietta, at a cost, inclusive of the purchase and preparation of the cemetery, of three dollars and fifty cents per body, a sum far less than is allowed in our cities and towns, for the burial of the meanest criminal or the most miserable pauper. Certainly, then, no one will accuse them of extravagance and waste in the expenditure of public money—when the Federal Government expends $20 per capita for the same work.

The last appropriation of $2,000 was but recently received, and is still in hand.

To this $2,000 given by the last Legislature, an association of pure-hearted, whole-souled, noble women have already added $3,000, as the net proceeds of the "Memorial Concerts," now being given to complete a work commenced under the auspices of the State. But this is not enough to complete it, even at the paltry sum of $3 50 per soldier, as the record made out by the Trustees shows that there are yet 1,200 at Chickamauga, and 1,800 on the other fields along the line of Sherman's march, without a coffin and without a grave!

Another objection advanced is, that Georgia is already over-burdened with taxation.

To those who urge this objection, we would ask if the question to reduce the per diem of members from $9 to $7 was not, the other day, voted down? Reduce the per diem of 173 Representatives, 44 Senators, and about 33 clerks and other attaches to $6, and you will save to the State $500 every day, and in forty days the State would realize, out of this retrenchment alone $20,000, double the amount asked for to bury the Confederate dead, without one dollar of additional tax upon her. Shame upon a Legislature which, while it claims for its members $9 per diem, withholds from the soldier, who gave his life for our cause, the poor, miserable, paltry sum of $3 50, for a coffin and a grave!

A Chicago paper casts up the items of expense of an ordinary wedding in that locality, and finds they amount to $10,000 Under these circumstances, the New York Times does not wonder that the institution of marriage is decaying in Chicago; but we do wonder that divorces are so frequent.

Peeler Cotton.

This remarkable variety of cotton was to-day shown us by Mr. H. R. Ware, who has the seed for sale in our city by Messrs. Pratt, Edwards & Co. After carefully examining the length, strength and great beauty of its staple, we were not astonished that its appearance in our great cotton marts should have created so much sensation amongst commercial men, and brought in market the price above the common variety of cotton which it so readily commands. For, by the New Orleans Price Current, now before us, not only is it quoted at from 40 to 50 per cent. above other varieties of cotton in price, but the same authority speaks of it as an "exceedingly prolific cotton," which seems substantiated not only by the New Orleans Bulletin, St. Louis Journal of Commerce and Vicksburg Times, but Mr. Ware holds accounts of sales of this cotton made in New York at 42c. and at Savannah, by Rust, Johnson & Locket, at 45c. per pound, made on the 5th day of this month. These parties are the growers of the seed they offer for sale, and have the most satisfactory evidence of their reliability, so there can be no question of the genuineness of the seed.

The following parties are the agents for the sale of the seed, as they are, also, for the Pettit Gulf Cotton Seed, direct from the Mississippi bottoms:

Pratt, Edwards & Co., Atlanta, Ga.; Johnson, Campbell & Co., Macon; E. P. Clayton & Co., Augusta; Rust & Johnson, Albany; Kennedy and Lotspeich, Selma; Gilmer & Browder, Montgomery; Wm. H. Thornton & Son, Talladega; Allen, Preer & Illges, Columbus. jan27-d&w2m

---

"If men or women could but find the fabled fountain which is said to restore health, and strength, and beauty, with what eagerness they would rush to drink its waters." It is found in the S. T.—1860—X. The sale of the PLANTATION BITTERS is without a precedent in the history of the world. They are at once the most speedy, strengthening health-restorer ever discovered. It requires but a single trial to understand this.

MAGNOLIA WATER—Superior to the best imported German Cologne, and sold at half the price. jan27-d&w1w

---

WHITE

RUBBER GOODS

IN IMITATION OF IVORY.

MARTINGALE RINGS, $18, 20 & 25 ♥ single gross. Teething Rings for Children $15 ... Billiard Balls, 2 3/8 inch ... 10 ♥ set. Faro Checks, ... ♥ hundred. " " 1 3-8 " ... 12 " " " ... 10 " Poker " 1 1-4 " ... 8 "

Also, a fine assortment of Ivory and Pearl Sleeve Buttons and Studs.

WM. M. WELLING,
Sole Patentee and Manufacturer,
571 Broadway, N. Y. City.

Samples sent, post-paid, on receipt of $1.

HOUSEKEEPERS!
HOUSEKEEPERS!

Men—Women—and Children!
Men—Women—and Children!

READ—READ.

"Cooling to Scalds and Burns,"
"Soothing to all painful wounds, &c."
"Healing to all Sores, Ulcers, &c."

"COSTAR'S"

BUCKTHORN SALVE

Is the most extraordinary SALVE ever known. Its power of Soothing and Healing for all Cuts, Burns, Bruises, Sores, Ulcers, Chapped Hands and Skin, for Sore Nipples, for Piles, &c., &c.—is without a parallel. One person says of it, "I would not be without a Box in my House, if it cost $5.00, or I had to travel all the way to New York for it."

[N. Y. Evening News, Sept. 5]

All Druggists in ATLANTA sell it.
Or address "COSTAR," No. 10 Crosby st., N. Y.

"COSTAR'S"

Standard Preparations

ARE HIS

BEAUTIFIER!

—THE—

Bitter-Sweet & Orange Blossoms,

One Bottle, $1.00—Three for $2 00.

"Costar's" Rat, Roach, Etc., Exterminators.

"Costar's" Bed Bug Exterminators.

"Costar's" (only pure) Insect Powder.

"Only Infallible Remedies known."
"18 years established in New York."
"2,000 Boxes and Flasks manufactured daily."
"All Druggists in ATLANTA sell them."
"!!! Beware!!! of spurious imitations."

$1 00 sizes sent by mail on receipt of price.
$2 00 for any three $1 00 sizes by Express.

Address
"COSTAR," 10 Crosby St., N. Y.,
Or JOHN F. HENRY, (Successor to)
DEMAS BARNES & Co., 21 Park Row, N. Y.

Sold by REDWINE & FOX, and L. H. BRADFIELD, ATLANTA, GA.
nov3-dawly

Darby's Prophylactic Fluid.
"No family should ever be without it."
HON. ALEX. H. STEPHENS, GA.

Darby's Prophylactic Fluid.
"Exceedingly valuable."
HON. A. J. WALKER, ALA.

Darby's Prophylactic Fluid.
"The only medicine kept in my family."
REV. JOHN MATHEWS, ALA.

Darby's Prophylactic Fluid.
"A valuable adjunct to the nursery."
HON. W. O. TUGGLE, GA.

Darby's Prophylactic Fluid.
"It is a great discovery."
ROBERT LEBBY, M. D., S. C.

Darby's Prophylactic Fluid.
"An excellent application to wounds."
R. FRAZER MICHEL, M. D. ALA

Darby's Prophylactic Fluid.
"Superior to any preparation with which I am acquainted."
PROF. N. T. LUPTON, ALA.

Darby's Prophylactic Fluid.
"A catholicon in our family."
REV. THOS. O. SUMMERS, D. D., TENN.

Darby's Prophylactic Fluid.
"I know it to be a good thing."
H. M. WEEDEN, M. D. ALA.

Darby's Prophylactic Fluid.
"I know of no family medicine equal to it."
N. S. GRAHAM, ALA.

Darby's Prophylactic Fluid.
"I know of nothing superior to it."
GEN. J. B. GORDON, GA.

Darby's Prophylactic Fluid.
"Best thing for colic in horses I ever saw."
D. BROWDER, ALA.

Darby's Prophylactic Fluid.
"It can not be too highly commended."
REV. J. A. PARKER, FLA.

Darby's Prophylactic Fluid.
"I consider it important never to be without it."
W. H. YOUNG, GA.

Darby's Prophylactic Fluid.
"The best application to injured or diseased surfaces I have ever known."
REV. CHARLES TAYLOR, KY.

Darby's Prophylactic Fluid.
"It is a valuable remedy."
JACOB H. POOSER, FLA.

Darby's Prophylactic Fluid.
"It has no equal and no rival."
REV. S. W. MOORE, TENN.

Darby's Prophylactic Fluid.
"There is not a drop of humbug in an ocean of it."
HON. W. F. SAMFORD, ALA.

And so we might fill this entire paper with recommendations from the very best men in the country.

There is no question that this is a most wonderful and useful article as a disinfectant, and for wounds, sores, burns, poisons, colic, as a tooth wash, general purifier, &c., &c.

Every Druggist or Country Merchant has it for sale.

Orders filled by the proprietors.

JOHN DARBY & CO.,
160 William Street, N. Y.
nov13 dawly

RHODES'

Super-Phosphate,

The Oldest and Longest Established

STANDARD MANURE!

IT can be relied on as uniform in quality, always reliable, productive of large crops and unexcelled by any in the market in the high percentage of

TRUE FERTILIZING PRINCIPLE.

Sold under a binding legal guarantee of purity and freedom from adulteration.

Used and approved by the most successful Crop Growers, and preferred by many to Peruvian Guano.

DIRECTIONS FOR USE.

RHODES'

Standard Manure,

Is prepared expressly for Drill Culture. An application of 200 pounds per acre is considered sufficient for crops, but experienced farmers report 300 pounds as repaying the outlay.

Prices in Atlanta, per ton, Cash ... $65 00
Prices, acceptances or notes, per ton ... 67 50
and interest, payable November and December, 1869.

ALSO,

ORCHILLA GUANO,

AA

A true Bird Guano, rich in Phosphates and Alkaline Salts.

Price in Atlanta, per ton, Cash ... $40 00
Approved acceptances, payable Nov., 1869 .. 45 00

TESTIMONIALS:

We select the following extracts for the benefit of those who have not used Rhodes' "Standard" Manure:

S. Wyatt, Esq., of Allington Plantation, near Waynesboro, Ga., writes as follows to Messrs. B. M. Rhodes & Co.:

"Your Phosphate I am highly delighted with; I gave it a fair trial along with several other Standard Manures, and I regard it fully equal if not superior to the best of them. On one field of 100 acres, that I am sure would not, in its natural state, have produced over 400 lbs. of seed cotton to the acre, I have already gathered 700 pounds, and think I shall get fully 200 pounds more.

"Two other fields of 100 acres, better land, I have gathered, at two pickings, over 1,000 pounds to the acre of seed cotton, and think I shall get 300 pounds more.

"I tried it, also, on corn, and found it very good, but not equal in its results to the cotton crop. Several of my neighbors, whose lands adjoin my own, and is pretty much the same character of land, who used no fertilizer at all, have signally failed, making no more than half a crop, if so much as that. Where I applied Rhodes' Phosphate the cotton was heavily fruited, bolls larger, the staple longer, stouter and better than where none was used, so much so that any one, even though he may never have seen the growth before, could readily see it. The only objection to it is, it causes the cotton to open faster than we can possibly gather it—at least, such is my experience."

T. C. Howard, Esq., of Darien, Ga., writes as follows:

"It is proper that I should say the results of the use of your fertilizer have been very marked and indeed surprising. I have made more cotton by its aid on worn out land, that has not been in cultivation in two years past, than I have been able to do on the best swamp or bottom land on my place in Mississippi."

ATHENS, GA., January 23 1869.

Messrs. P. P. Pease & Co., Atlanta: I applied the two tons of Rhodes' Super-Phosphate, which you furnished me last year, at the rate of 400 pounds to the acre, on thin land, considerably exhausted by continued cultivation, without manure, and have no hesitation in saying that it is an excellent fertilizer for cotton. On the eight acres to which I applied it, I picked upwards of 8,000 pounds of seed cotton—more than double what the land would have produced without the fertilizer. It is also proper to mention, that while the caterpillars stripped all the leaves and young bolls off an adjoining patch, manured with Dickson's Mixture, commencing their ravages in August, they did not attack that manured with Rhodes' Super-Phosphate until the first week in October.

WILLIAM M. BROWNE.

Thousands of certificates and letters could be published, showing the value of Rhodes' "Standard," a quick and permanent fertilizer.

P. P. PEASE & CO.,
Agents,
No. 17 Alabama Street,
Atlanta, Ga.

HARNEY & CO.,
General Agents,
Savannah, Ga.

jan27-dtmay1st

GUANO AND FERTILIZERS

50 TONS PURE PERUVIAN GUANO,
100 tons Zell's Ammoniated Bone Super Phosphate,
100 tons Baugh's Raw Bone Super Phosphate of Lime,
50 tons Sardy's Phosphate Peruvian Guano,
50 tons Ammoniated Soluble Pacific Guano,
200 tons Oakley Mills Flour of Raw Bone,
300 tons Gipsum or Land Plaster.

We have the above in store and will be in constant large supply, which we now offer to dealers on most

Favorable Terms.

Such will do well to call and see us.

We will send Circulars and Certificates to all who may desire.

jan5-d1m GLENN, WRIGHT & CARR.

ADAIR & BRO.,

Commission Merchants,

and SOLE AGENTS for

The Soluble Pacific Guano.

TESTIMONIALS:

NEAR ATLANTA, GA., December 10th, 1868.

Messrs. Adair & Brother: I applied Soluble Pacific Guano, procured from you, at the rate of 200 pounds per acre on cotton. I am satisfied its use produced a crop three times greater than the land would produce without it. GEO. S. KEY.

NEAR ATLANTA, GA., Dec. 1, 1868.

Messrs. Adair & Brother: I applied 300 pounds per acre of Soluble Pacific Guano, procured from you. Notwithstanding a ten weeks' drought and the attack of the caterpillar, I gathered 850 pounds per acre. From the same land, without the Guano, I gathered only 200 pounds cotton—say less than one-fourth the quantity. E. MORRIS.

ATLANTA, GA., Dec. 12th, 1868.

Messrs. Adair & Brother: I used this year the Soluble Pacific Guano, bought of you, at the rate of 100 pounds per acre on cotton planted three feet apart in the drill. I am confident it is a pure article and believe it increased the yield double, notwithstanding a six weeks' drought and serious attack of caterpillar. J. M. CALHOUN.

ATLANTA, GA., Dec. 10th, 1868.

Messrs. Adair & Brother, Gents: I bought of you last spring one ton Soluble Pacific Guano and put it on cotton. It came fully up to my expectations and I cheerfully recommend it to planters as a profitable fertilizer for cotton. M. G. DOBBINS.

COLUMBUS, GA., December, 1868.

John S. Reese & Co., Dear Sirs: Another season confirms my previously expressed convictions, that the Soluble Pacific Guano, as compared with Peruvian, is fully as good—indeed better. I have now tested it sufficiently, using each side by side for two seasons, applying the same weight of each per acre, and in every case the Pacific has given the best results on cotton, corn, potatoes and small grain, and the testimony I have from a great many planters confirms my experience. WM. H. YOUNG.

Charles A. Peabody, Esq., of Lee county, Alabama, in a letter to William H. Young, says: "The Peruvian Guano I had before used, and know it to be an invaluable fertilizer for cotton. I now find the Soluble Pacific to be equally as good. At the same price I would as soon have it for cotton or corn as the Peruvian; some of my hands insist that it is better." dec15-d3m

---

Wando Fertilizer!

THE WANDO MINING AND MANUFACTURING COMPANY offers to the Planters and Farmers of the South their FERTILIZER, known as the

"WANDO FERTILIZER,"

Which the experience of the past season has proved to be one of the most valuable in our market. It has for its base the materials from the Phosphate Beds of the Company, on Ashley River, and is prepared at their works at the

EAST END OF HASEL STREET,

in this city. In order to guarantee its uniformity and maintain its high standard, the company has made arrangements with the distinguished Chemist, Dr. C. U. SHEPARD, Jr., who carefully analyzes all the ammoniacal and other material purchased by the Company, and the prepared

FERTILIZER,

before being offered for sale. The Company is resolved to make an article which will prove to be a COMPLETE MANURE and give entire satisfaction. For terms, circulars and other information,

APPLY TO

WM. C. DUKES & CO., Agents.

NO. 1 SOUTH ATLANTIC WHARF,
CHARLESTON, S. C.

jan12 d3m

THE SCOFIELD

Rolling Mill Co.,

MANUFACTURERS of all kinds of Railroad Iron, Spikes, etc.

NEW IRON

Furnished in any quantity and at the shortest notice, of any desired pattern and weight.

Old Iron Rerolled,

New Iron exchanged for old

SPIKES,

First quality, delivered on the cars, at 5½ cents, warranted of a superior quality.

MERCHANT IRON

Of all sizes, rolled to order. Stock always kept on hand at the corner of Broad and Walton streets.

Plough Steel

Of all sizes, made to order.

CASTINGS

Of all descriptions.

IRON FRONTS AND COLUMNS,

BARK AND SUGAR MILLS,

Saw Mill Gear,

SASH WEIGHTS,

GRATES,

And other kind of Casting made to order.

All orders left at corner of Broad and Walton, will be filled immediately.

Parties at a distance address Box "R," Atlanta, Georgia. dec24dly

---

CAPITOL

Drug Store!

L. H. BRADFIELD,

DEALER IN

PAINTS, OILS, DYE-STUFFS,

Drugs and Patent Medicines,

Also, WHOLESALE AGENT for

PROPHITT'S REMEDIES:
Prophitt's Liver Medicine.
Prophitt's Pain Kill It.
Prophitt's Anti-Billious Pills.

The excellent remedies of O. S. Prophitt, M. D., need no recommendation. Their well known power in removing the diseases peculiar to our Southern Climate, having already established for them an enviable reputation in Georgia and the adjoining States. As the majority of persons living in the South are predisposed to disease of the Liver, it is granted by all intelligent physicians that most of the pains and aches of our people are due to organic or functional derangement of that important organ. Prophitt's Anti-Bilious Pills and Liver Medicine strike directly at the root of the evil. They cure the Liver which, in nine cases out of ten, is at the bottom of the Coughs, Dyspepsia, Colic, Sick Headache, Rheumatism, Constipation, Menstrual Obstructions, etc., so common among our people. Earache Toothache, Acute Rheumatism, Neuralgia, and bodily pains of every kind, flee before PROPHITT'S PAIN KILL IT like chaff before the wind.

L. H. BRADFIELD,
Wholesale Agent for
Prophitt's Celebrated Family Medicines,
aug15-d6m Whitehall Street, Atlanta.

FERTILIZERS!

RHODES' SUPERPHOSPHATE
The old and longest established Standard Manure.

ORCHILLA GUANO!

PERUVIAN GUANO!

RHODES' MANURE, in its preparation, is made equally adapted for forcing large crops of Cotton, Corn, Wheat, Tobacco Potatoes and other root crops. The Manufacturing Department is conducted by Frederick Klett, one of the most skillful Chemists and Manufacturers in the United States. It is endorsed, approved and recommended by all of the most prominent Chemists and Agriculturists in the Southern States. "It can be relied upon as uniform in quality," always reliable, productive of large crops, and unexcelled by any in the market, in the high percentage of true "Fertilizing Principles." Price $57 50 cash, or $65 time, with Factor's acceptance, and 7 per cent. interest until 1st December, 1869.

ORCHILLA GUANO, "AA."—A fine Bird Guano, rich in Phosphates and Alkaline Salts. Price $35 cash, or $40 time.

PERUVIAN GUANO, warranted pure, and always on hand. Furnished at market prices for cash.

B. S. RHETT & SON, Agents,
dec19-d3m Charleston, S. C.

HARDWARE.

Tommey & Stewart

(WHITEHALL STREET)

Atlanta, : : : : Georgia,

OFFER AT

Wholesale and Retail

A large and complete assortment of

Foreign & Domestic HARDWARE,

AT prices not to be undersold in this market, consisting in part of Iron, Steel, Nails, Cutlery, Guns, Builders' and Carriage Materials. We have also for sale Brooks' Patent Wrought Iron Screw and Revolving Press. dec16 d&w3m

---

Wanted—Agents.

$75 To $200 EVERYWHERE, MALE AND Female, to introduce throughout the Southern States the Genuine Improved Common-Sense Family Sewing Machine. This machine will stitch, hem, fell, tuck, quilt, bind, braid and embroider in a most superior manner. Price only $20. Fully warranted for five years. We will pay $1,000 for any machine that will sew a stronger, more beautiful, and more elastic seam than ours. It makes the Elastic Lock-Stitch. Every second stich can be cut and still the cloth cannot be pulled apart without tearing it. We pay agents from $75 to $200 per month and expenses, or a commission from which twice that amount can be made.

Address S. M. TOLIVER & CO, Franklin, Ky., West Point, Ga.

CAUTION: Do not be imposed upon by other parties palming off worthless cast-iron machines under the same name or otherwise. Ours is the only genuine and really practical machine manufactured. nov7-d&wtf

---

OLIVER & WADDAIL,

Commission Merchants,

Corner Alabama and Forsyth streets,

Atlanta ... Georgia,

Agents for Marietta Paper Mills,

Keep constantly on hand Printing and Wrapping Paper of different sizes. oct14-dtf

---

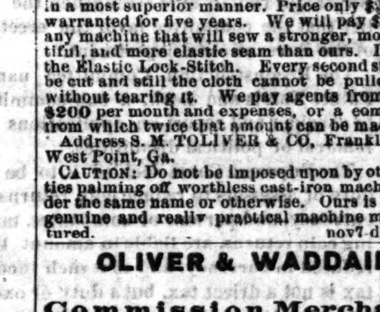

SAMUEL MEYER,

COTTON FACTOR

AND

COMMISSION MERCHANT,

ATLANTA, GEORGIA.

(Office at Glenn, Wright & Carr's Warehouse.)

Liberal advances made on shipments to our friends in New York, Liverpool and Savannah.

sep15d6m

UNITED STATES HOTEL.

SASSEEN, YORK & JOURDAN,
PROPRIETORS.

Within 100 yards of the General Passenger Depot.

Corner Alabama and Prior Streets,

E. R. SASSEEN, B. W. YORK, R. T. JOURDAN. *ATLANTA, GA.*

J. W. F. BRYSON, R. T. JOURDAN, Clerks.

june16-dtf

Georgia Hoop Skirt

MANUFACTORY,

Whitehall street, - - - Atlanta, Ga.

WM. TITLEBAUM would respectfully inform the citizens of Atlanta and vicinity, that he will make to order and keep constantly on hand, all styles of Hoop Skirts, especially the new fashioned PANIER HOOP of the best material and at prices that will give satisfaction. He also keeps the best selected stock of French, American and German CORSETS ever kept in this market. A full line of Ladies' Ready Made White Goods, Fancy Goods, Notions, Hosiery, Gloves, &c. Also, Millinery Goods. Superintended by Miss CODY. Call and examine.

Sales Ladies will be in attendance to wait on lady customers. dec30-dly

---

The Great ...

PASSENGER AND MAIL ROUTE

Via Atlanta & Augusta.

Connections by this Line are most Certain and Sure at all Seasons.

The Eating Houses on this Line have been thoroughly overhauled and refitted.

Ample time given for Meals at regular Hours.

Conductors on this Line are Affable and Courteous to Passengers.

NO CHANGE OF CARS
Between West Point, Ga., and Wilmington, N. C.

Quick Time & Sure Connections

VIA GEORGIA RAILROAD.

Passengers can purchase

THROUGH TICKETS

and have their

Baggage Checked Through

From New Orleans, Mobile, Montgomery, Columbus and Atlanta, to Richmond, Baltimore, Washington, Philadelphia, and New York, by

Four Different Routes
Via Augusta, Ga.

Pullman's Palace Sleeping Cars

On all Night Trains leaving Atlanta by this route. These splendid Sleeping Cars run through from Atlanta, Ga., to Branchville, on S. C. Railroad, without change at Augusta.

The Great Southern

Passenger and Mail Route

Via Augusta, to Charleston, Columbia, Charlotte, Raleigh, Wilmington, Weldon, Richmond, Washington, Baltimore, Philadelphia and New York.

Passengers can have choice of Four different Routes via Augusta to Washington, Philadelphia and New York.

Fare the Same by Either Route,

Via Augusta, Kingville, and Wilmington; via Columbia, Charlotte and Raleigh; via Columbia, Danville and Richmond; via Atlanta, Augusta, Wilmington and Bay Line.

Fare as Low by Augusta

AS ANY OTHER ROUTE.

Through Tickets sold at New Orleans, Mobile, Montgomery, Columbus and Atlanta to Richmond, Washington, Baltimore, Philadelphia, and New York by this route.

Through Tickets sold at Atlanta to Charleston, Columbia, Wilmington, Weldon, Richmond, Washington, Philadelphia and New York.

Passengers taking this route can have their Baggage Checked through from Montgomery, Alabama, to Washington, Philadelphia and New York by four different routes via Augusta. Baggage checked through from Atlanta to Charleston, Columbia, Wilmington, Weldon, Richmond, Washington, Philadelphia and New York.

The Train leaving Atlanta at 5:40 P. M. has attached to it Pullman's Palace Sleeping Cars, and makes close connections at Augusta with Trains to the following places: Savannah, Charleston, Columbia, Charlotte, Raleigh, Wilmington, Weldon, Petersburg, Richmond, Washington, Baltimore, Philadelphia and New York.

Passengers from New Orleans, Mobile, Montgomery, and Columbus, Ga., make close connections at Atlanta with Trains for Augusta, Savannah, Charleston, Columbia, Charlotte, Raleigh, Wilmington, Weldon, Richmond, Washington, Philadelphia, Baltimore, and New York.

Passengers wishing to go North by Sea, will find a

Splendid Line of Steam Ships

from Charleston, S. C., to Baltimore, Philadelphia, Boston, and New York.

THE CHARLESTON STEAM SHIPS

Offer inducements to Passengers, with Tables supplied with every luxury the Northern and Charleston Markets can afford, and for Safety, Speed, and Comfort

Are Unrivalled on the Coast!

Through Tickets on sale in Montgomery, West Point, and Atlanta to New York via Charleston Steam Ships.

J. A. ROBERT,
General Ticket Agent, Georgia Railroad.
Augusta, Ga., Sep 23, 1868. sep22-dtf

WALTER A. WOOD'S

PRIZE

Mowers and Reapers,

Used in all countries and universally commended as

THE BEST IN USE!

Awarded MORE FIRST PREMIUMS than any other Machine manufactured,

BOTH IN THIS AND FOREIGN COUNTRIES,

Among which is

THE HIGHEST PRIZE!

Two Grand Gold Medals and Cross of the Legion of Honor,

AT PARIS EXPOSITION, 1867.

More than 120,000 Now in Use,

20,000 manufactured and sold in 1868,

and the demand unsupplied.

INCREASING DEMAND,

INCREASED FACILITIES,

Additional Improvements,

For 1869!

Wood's Prize Mowers, (1 and 2-Horse).
" Self-Raking Reaper, with
" New Mowing Attachment.
" Hand Rake Reaper.
Haines' Illinois Harvester.

Manufactured by the Walter A. Wood Mowing and Reaping Machine Company. General Office and Manufactory, Hoosick Falls, Rensselaer Co., New York.

Branch Offices and Sales Rooms:
44 Cortlandt st., N. Y. City, (P. O. Box, 5,805).
208 Lake street, Chicago, Ill.
Alexandria, Va.
Madison, Wis.
77 Upper Thames st., London.

Send for Descriptive Circular and Price List.

Applications from the South, south of Virginia, should be addressed to the New York Branch Office as above.

Reliable Agents Wanted.

Extra inducements offered.

P. W. J. ECHOLS, Agent,
dec29-d2m ATLANTA, GA.

NOTICE TO
MERCHANTS and SHIPPERS.

THE changes in classification made from time to time by other routes, though of little moment, may lead to misapprehension, as to charges by the

Great Southern Freight Line,

Via Savannah.

To meet such cases and avoid the necessity of frequent changes, on our part, Merchants are informed that our

Rates and Classification

will, at any time, be made

As Low as by Any Other Route,

and any accidental over-charge will be at once investigated and corrected, if brought to the notice of Railroad Agent at point of delivery, or to

H. W. BRONSON, M. T.,
Macon.
J. M. SELKIRK,
Gen'l Freight and Forwarding Agent,
dec19-dtf Savannah

SEED POTATOES!

A LOT of Early Goodrich, Early Harrison and the celebrated

Early Rose Potatoes!

Just arrived.

P. W. J. ECHOLS,
Agricultural Warehouse and Seed Store,
jan7-d1m Broad street, by the Bridge.

Winter Arrangement!

—:0:—

GREAT WESTERN PASSENGER ROUTE

TO THE NORTH AND EAST

—VIA—

LOUISVILLE, CINCINNATI

—OR—

INDIANAPOLIS!

—:0:—

Passengers by this Route have choice of Twenty-five Different Routes to

NEW YORK!

Philadelphia, Baltimore and Washington.

Passengers holding tickets by this route to New York, Philadelphia, or Baltimore, can visit Washington without extra charge.

—:0:—

Fare Same as via Knoxville or Augusta.

—:0:—

TRAINS LEAVE ATLANTA

Daily at 8:15 a. m. and 6:45 p. m.,

After arrival of all Southern Trains, and make close connections to above named cities.

—:0:—

Check Baggage to Louisville, and it will be re-checked to destination on Trains of Louisville and Nashville Railroad before arrival at Louisville.

—:0:—

Magnificent Sleeping Cars

ON ALL NIGHT TRAINS.

—:0:—

AMPLE TIME FOR MEALS AT GOOD HOTELS

—:0:—

ASK FOR TICKETS

VIA LOUISVILLE.

—:0:—

General Ticket Office, Atlanta.

E. B. WALKER,
Master of Transportation,
dec13-d W. & A. R. R.

DAILY PASSENGER LINE

—BETWEEN—

ATLANTA & NEW YORK!

Philadelphia, Washington,

AND OTHER

EASTERN CITIES!

—VIA—

Western and Atlantic

—AND—

VIRGINIA AND TENNESSEE

RAILWAYS!

ALL RAIL ROUTE!

Time Table, Nov. 17, 1868.

NORTH.

Leave Atlanta...
Leave Dalton...
Leave Knoxville...
Leave Bristol...
Leave Lynchburg...
Leave Alexandria...
Leave Washington...
Arrive at New York...

SOUTH.

Leave New York...
Leave Alexandria...
Leave Lynchburg...
Leave Bristol...
Leave Knoxville...
Leave Dalton...
Arrive at Atlanta...

Time Between Atlanta & New York Fifty-Seven Hours.

The GREAT MAIL between Atlanta and New York is carried exclusively by this Line.

SLEEPING COACHES ON ALL NIGHT TRAINS.

THROUGH TICKETS GOOD UNTIL USED

—AND—

Baggage Checked Through

—TO—

ALL IMPORTANT POINTS.

E. B. WALKER,
Master of Transportation,
dec13-d W. & A.

IN STORE!

200 BARRELS FLOUR—all grades
200 sacks Flour,
300 half sacks Flour,
20 casks Bulk Clear Sides,
10 casks Bulk Shoulders,
5 casks Bulk Hams,
5 casks Hog Joles,
Lot of Faces, Backbones and ...
10 barrels Lard—new,
50 cases Canned Peaches,
10 barrels Syrup
50 coils Rope,
50 dozen Brooms,
50 tons Phosphate Guano and Raw Bone,
200 boxes, halfs and quarters, Candles,
200,000 Cigars—all grades, from ... per Thousand,
200 sacks Virginia Salt,
200 sacks Salt,
5 barrels Strained Florida Honey,
50 hhds. Commercial Lime,
100 barrels Irish Potatoes from ...
50 barrels Irish Western Potatoes, &c.

ORDERS SOLICITED.

LANGSTON, CRANE & HAMMOCK,
Commission Merchants,
dec25— Alabama street, Atlanta.

THE BEST YET!

WHANN'S

Raw Bone Superphosphate OF LIME.

The great Fertilizer for all Crops.

WE have taken the Agency of the ... Popular FERTILIZER manufactured by Walton, Whann & Co., Wilmington, ... Phosphate is strongly recommended ... Cheapest, Purest and most Reliable in the ... an honest article, honestly prepared, ... factured from

PURE RAW BONE AND GUANO,

carefully analyzed and dissolved in Sulphuric Acid, contains Active Soluble Phosphates ... has proved itself a Crop Producer and ... improver of the soil, at least fully equal ...

BEST IN THE MARKET.

We believe we can conscientiously ... this Fertilizer to our numerous friends ... rons, and will take pleasure in exhibiting ... one the numerous testimonials of its value.

We are prepared to fill orders ... at $70 per ton.

McDANIEL, STRONG & CO.,
Jan. 1861m Corner Pryor and ...

Limited Partnership Notice.

RUFUS R. GRAVES, of the city of ... New York, and FREDERIC ZEREGA ... city of Savannah, Georgia, have formed a Limited Partnership, for the purpose of a General Commission and Exchange Business, in the city of Savannah, to commence on the 28th day of ... ber, 1868, and to terminate on the ... vember, 1871.

Said Rufus R. Graves being the special ... and contributing in actual cash, ... partnership, the sum of fifty thousand ... The firm name will be ...

dec31-d&w6w FREDERIC ...